Echoes of

Dear Bernard,

Well, I'm glad to see you finally made the grade. It's about time! Anyway, I think you're one sharp guy (for a toad, that is) and I wish you all the luck in the world.

Nan

Best of luck always - That goes for me too - Clifford Brennan Claude McFerrin '54

Best of luck to a swell guy in the future. Bernder Hamilton + Brother Hamilton's Gout dans. Bobby Robinson

To "One swell Guy" Remember! American Government) Best Wishes in the years to come. Pal! Ralph Pennington '54

Marshall - Best of luck to a swell guy.

Guy, all the luck in the world in sports always. Pharlo '54 Parks

Marshall, Best of luck to a swell guy. Hope you have all the happiness in the world. Classmate Morrison "54"

Marshall, Luck and Best of and always fun. The Love Peter "54"

LUCK THE POSSIBLE VICE AT GRESHAM YOU CAN WIN HAVE GORDON '54

Lots of Luck to you at Yale. Best of everything in all you undertake in life. Ted Ferrier

MARSHALL West

To a real sharp guy in English comp + Chemistry, here's good luck all thru college. Judy Berg

Lots of Luck next year at Yale
Jim Patterson "54"

Best of luck in the future to a real swell guy,
Jim Grier

To a swell guy and a fellow chemistry student, Best of Luck!
Pat McCaffery "55"

Robert Gerteis "54"
All the Luck in the world to a fellow Chem. student

Lots of luck to a great guy
Marvin Whitmore "54"

To a swell guy. I've enjoyed knowing you here at East. Best wishes for the coming years.
Phyllis Love "54"

GOOD LUCK "MR. WEST FROM EAST" AND FOOTBALL BUDDY BEFORE THE "BIG CHANGE"
TOM MAHER '54

BEST OF LUCK IN ALL YOU DO. FROM ONE LEAD HEAD TO ANOTHER.
JOHN COOPER

Good Luck! Flick luv!
Dave Henderson

The Best of Luck to a real Swell guy
Rex Hotchkiss

Dear Marshall, It's been fun knowing you in government. You're a real swell guy. Best of luck.
Janice Smith "54"

Marshall - Heres to a swell guy ever though he is always pepping Jokes - Best of luck
Dana Sawyer

Marshall, Good luck to a great guy. I wish we could have gotten to know each other better. Be good and have fun.
Judy Maurer "54"

Best wishes to a real great girl!
Mary Lee Blair '54

Lots of Luck
to a great guy
with a fabulous
personality. I want
to wish you luck in
every thing you do. It
has really been great
knowing you.
Corky
Rodman '54

To a grand L.A.
Speaker, and a
darn swell fella!
Take it easy at Yale!
Sue Rutledge

Marshall
To a real swell guy
one of the funnest
I know. Its been
been great knowing
you in Eng. Comp. class.
Best of luck at Yale.
Be good — Sonya Moore

Good Luck
at Yale next
year
Bill Young
"55"

Marshall
Best of Luck in
coming years. (How about
saying with a girl for more
that two or three days)
Lee Woodard 5-4?

Marshall —
It's been the most
to say the least. You've
loads of fun! Best of Luck!
Susie Lago

To a real swell guy
The best luck for
the coming years "54"
Bill Hagerty

Good Luck
to a swell
guy + a good
football player.
Best wishes in college
Calvin [illegible]

Best Wishes
to a great
guy
[illegible] '54

To a swell guy
who [illegible]
[illegible]
get along in life.
Skipper Harrington
'54

To a swell guy a
a great friend
want to wish the
Best of Luck.
Buddy
Haskins

[illegible]

- Marshall -
Hi! You're a swell guy. I haven't known you too long but what I know I like. Best of luck.
Joan Richardson
-55-

Dear Marshal
It's been real nice knowing this year and good luck to you next year. By the way you are the real goneet driver I ever met
Kathy Corrigan
55

To a real swell fellow I wish I could have known you better.
Bev Woodbury
-56-

"54" Marshall,
no enlargers or latin phrases
just wishes of luck from our senior days
Don Shaffer
54

Marshall — a small neat guy and I think you're not fat or ugly but I'd better not carry on or Janette will be looking for me. Its been my friend heartily ... real hard ... have fun in college. See you in the future.
Carol Gambill
54

Marsh -
Best wishes to a great guy. It's been keen knowing you these past two years. Keep up the good work -
your buddy -
al Higdon.
54

To a real swell guy I have enjoyed knowing
Best of luck always.
Marilyn "Punchie" Punley
54

Marsh -
Well, boy, it sure has been swell! We've got lots of memories for this year! Take care of Janette and be good at college. You've got plenty of what it takes so go to it and lots of luck.
Paul Van Doren
'54

The Yale kid:
To a wonderful guy - Have fun at college & don't study too hard -
Diane Sandburg

MARSHALL - IT'S BEEN WONDERFUL KNOWING YOU - TAKE CARE OF "YOUR GUY" - BEST OF EVERYTHING IN THE FUTURE - Barry Roden

Dear Marshall,
Altho you are a rather new friend I consider you a swell one. May you always have the very best in life. Good luck to a swell guy.
Gayle Brady

Marsh:
Best of luck and happiness to a wonderful guy. Keep those curls! Even though we don't always get along I still think you're swell. You deserve Yale and Be good.
Carol Osler '54

Marshall
It's been great knowing you this year in Study. You're a real crazy guy & lots of fun. Be good next year at college.
Toni Schneider

Loads of luck to a swell guy. It's going to seem [illegible] for you next year, make the most of it.
Jean Metassian '54

Lots of luck to our favorite President in Representative Ass. Hope you have more luck 54.
Jim Mullett

Marshall—
lots of luck to a swell guy.
Don Jordan '54

Marsh!
You're a real gone guy. Good luck at Yale.
Stan Harvey '54

Marshall,
It's been great knowing you and I want to wish you all the success possible in college and later on.
Jim Trombold '54

Marsh—
Loads of luck and happiness to a real swell guy.
Carole Rowney '54

To the Yale man—
Best of luck in the years to come—
Chuck Bonwell
"Pres '54"

Best of luck to a real swell guy. I know you'll succeed in everything you do.
Mary Hinshaw '54

Echoes of '54

THIS IS OUR COMMUNITY

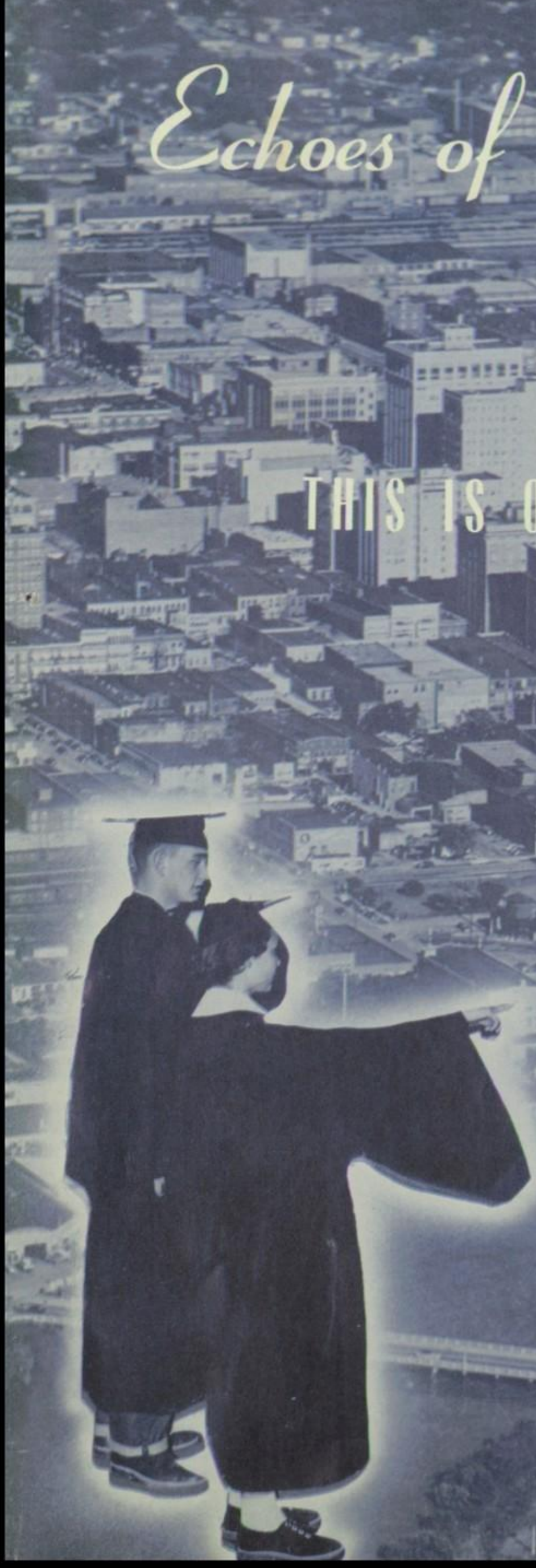

PUBLISHED BY THE YEARBOOK STAFF
MAY, 1954
WICHITA HIGH SCHOOL EAST
WICHITA, KANSAS

For Your Pleasure

Administration

Activities

Sports

Seniors

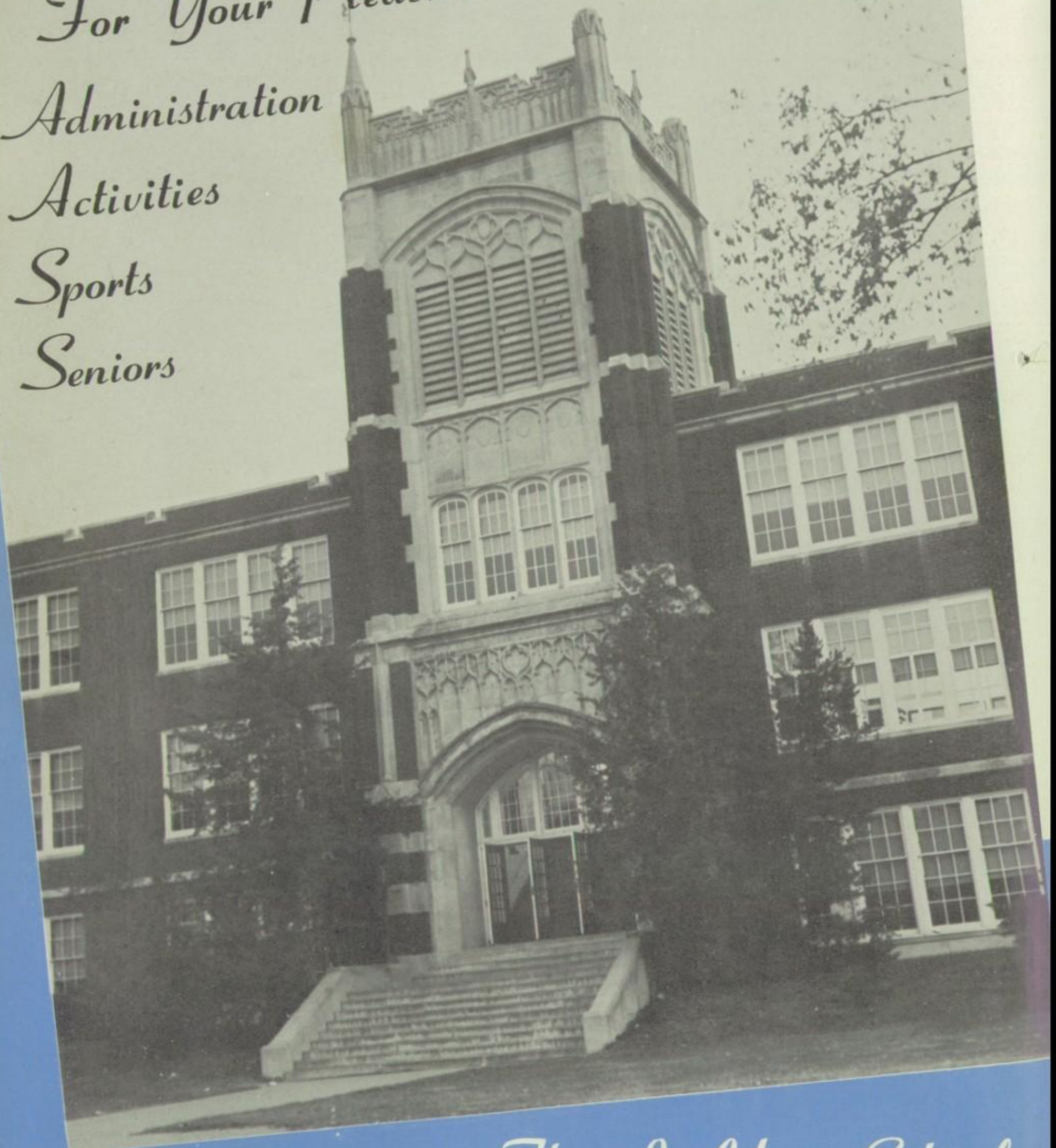

This Is Your School

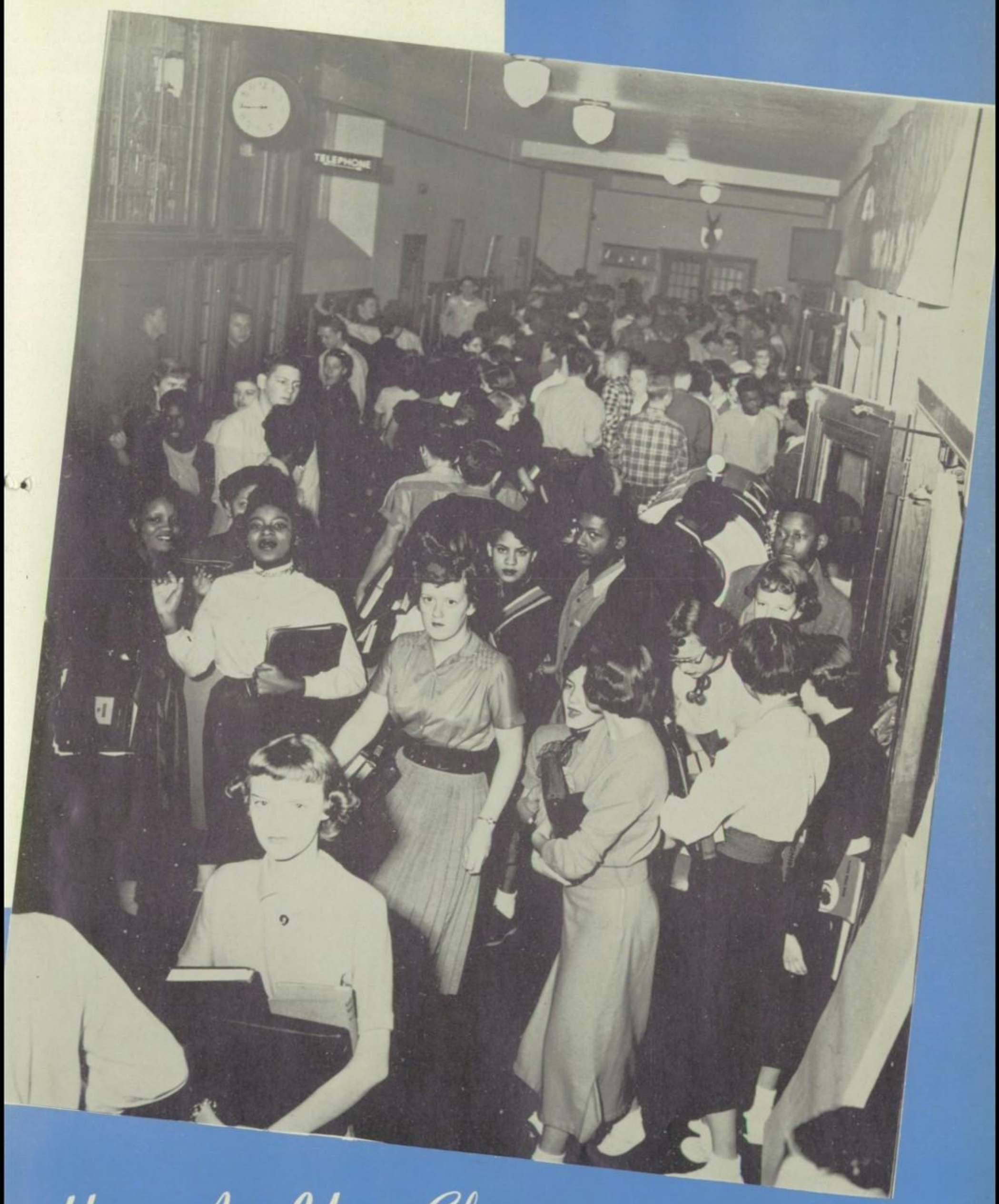

Here Are Your Classmates

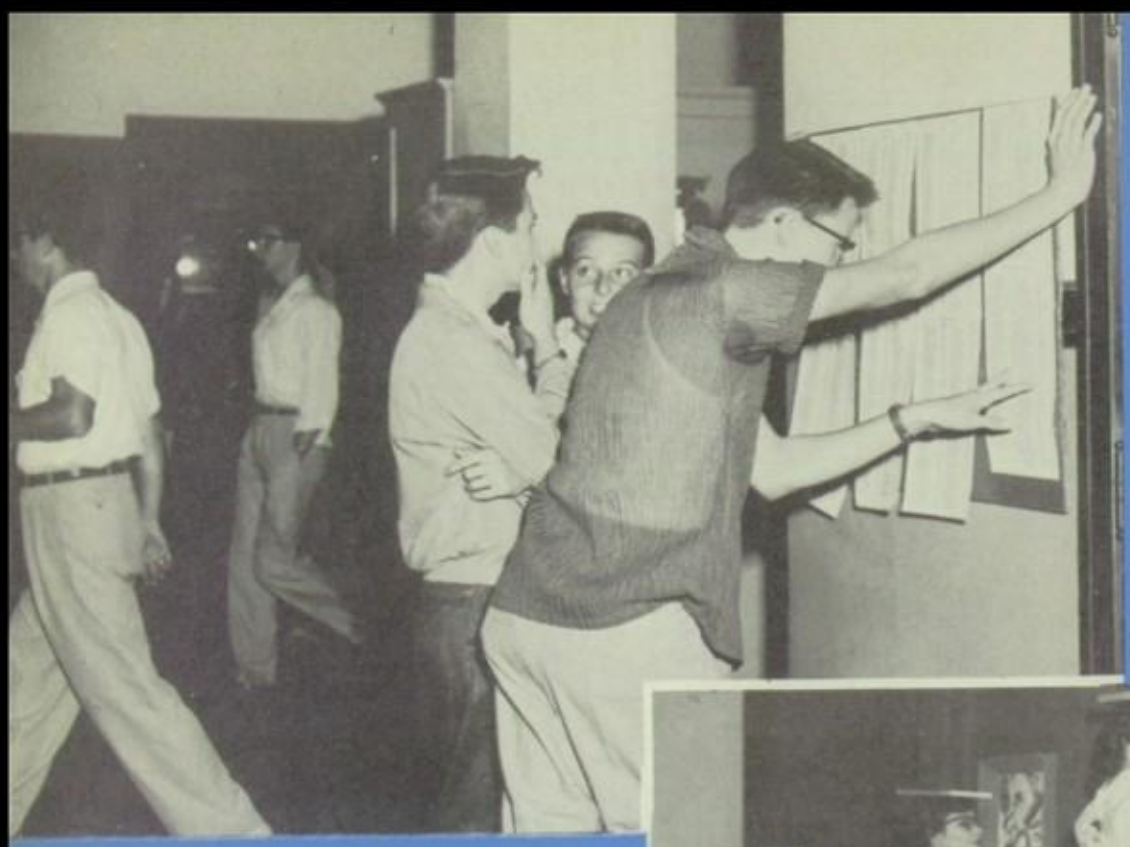

HOMEROOM LISTS

"TAKE CARE
OF MY
LITTLE GIRL"

SAFETY PARADE

These Are

IN THE LIBRARY

AT THE HANGAR

ON THE MAT

Your Activities

Here Are
CAROLYN CASIDY
CHUCK BONWELL

LORD AND LADY ECHO enjoy a steak dinner at Continental Grill and a movie at the Miller. Carolyn Cassidy and Chuck Bonwell, both '54, were chosen by popular vote of the student body.

Each purchase of a yearbook entitled the buyer to one vote for any boy and girl whom they thought deserved the honor.

Lord and Lady Echo

Your Junior-Senior Prom King and Queen

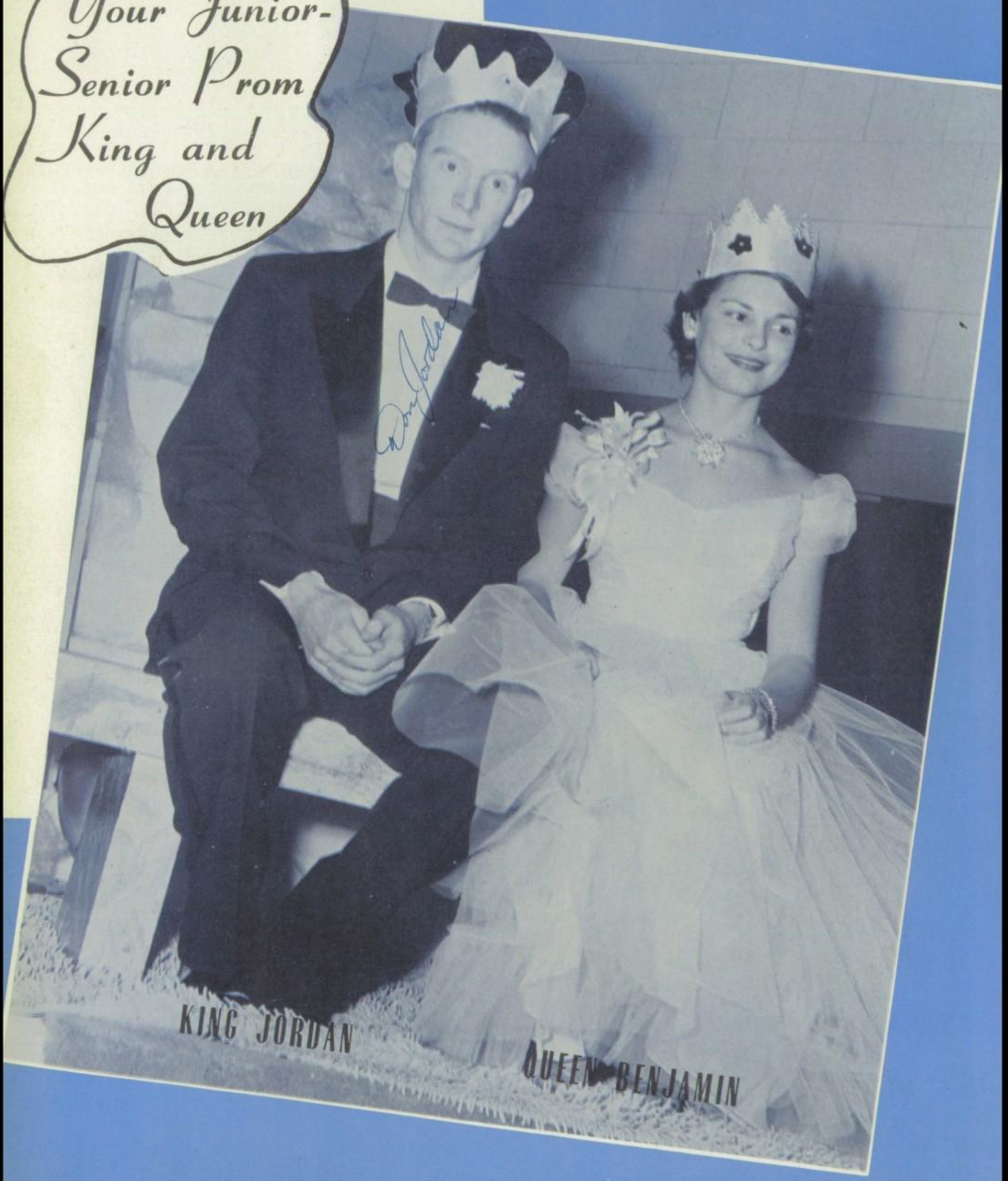

KING JORDAN

QUEEN BENJAMIN

Administration

Autographs

Jacqueline Johnson

Bartamullon
Am. Lit Rm. 104
Helen Johnston
English Comp. 311

Marshall-
Here's my best
to a real great guy.
And a swell neighbor (?)
Hope you have a wonderful
time at college and succeed
always. You're really swell.
Anne Wilkinson
"54"

Hi guy:
It's really been
swell these past three
years. I hope to see
you again real soon.
Be good 'c J.B. &
Happy Grad.
Sue Massey
'54

Marshall,
Here's to a
great guy who I
have enjoyed knowing.
Best of luck next
year at college.
Annie Peterson

Here's to Marshall
a real swell guy.
Best of luck always.
And by gum.
Phyllis Davis
'54

Guiding the Aces

FRED G. ADDIS
Assistant Principal

FLORA STEBBINS
Assistant Principal

H. W. McKIMMEY
Assistant Principal

SID F. MOORE
Principal

SID F. MOORE became acting principal of East High December 1, when Dr. Walter L. Cooper took over the principalship of the J. Sterling Morton High School and Junior College at Cicero, Illinois.

Much to the satisfaction of both students and faculty, Mr. Moore will be the principal of East High School next year.

In the Office

SHOWN CHECKING THE OFFICE FILES are.. ..Mrs. Rita Stogsdal, Mrs. Betty Parks and Miss Sue Eastman.

REGISTRAR: Mrs. Janet Corey

THE GUIDANCE STAFF are: Mrs. Edith Worthington, Mr. Warren Lewis, Miss Zora Anderson, Mrs. Gladys Leland, and Mr. O. J. Budd.

THE OFFICE STAFF....ROW 1: Mrs. Charlotte Buckmaster, Mrs. Imogene Vincent, Mrs. Rita Stogsdal, and Mrs. Lulu Mae Abel. ROW 2: Mrs. Ada Clifton, Miss Sue Eastman, and Mrs. Betty Parks.

Faculty

Autographs

Good luck in the years to come am glad that I met you '54
Merlin Eckise

Marsh —
It's been great knowing you these past three years at East. Best of luck in the future to a terrific guy.
"Butch" -54- Van Dusen

Marshall —
You're a swell guy and I hope you always have the best of luck, you deserve it. Lots of luck always.
Kelsey Gell "55"

You've given me a lot of trouble Marsh but since this is the end of our high school years I'll forgive you. Lots of luck.
Connie Weaver "54"

Good luck to a great guy may graduation lead you to success
Rick Johnson '54

To Marshall,
It's been real nice knowing you and being with you in Psychology. Best of luck in the future.
Barbara Sharp "54"

Marshall —
To a great president of Rep. Assembly that I've really enjoyed knowing all these years. Good luck in all you do and be good next year.
Nancy Walker "54"

Dear Marshall,
Have a swell time at Yale but don't forget East.
Mary Harrell '56.

Dear Marsh
I've always thought the very best of you through all the years I've known you. May you have the very best of everything in your years at YALE and afterwards.
Yours truly, Myrna Williamson '54

They Guide Us

MODERN LANGUAGE TEACHERS are Miss Elizabeth Apel, Miss Eunice Stormont, and Miss Luada Severance.

INSTRUCTORS IN MATHEMATICS are, LEFT TO RIGHT, SEATED: Miss Marjorie McMahon, Mrs. Alma Hass, Miss Eather Benedict, Miss Clara Peterson, and Winona McFall. STANDING: Mr. Victor Jantzen, Mrs. Norine Hamilton, Mr. Anton Richert, Miss Ozeta Hutchison, and Miss Laura Neville.

ART INSTRUCTORS are Miss Dorothy Eberhardt, Mr. Watson Bidwell, and Mr. Rex Hall.

TEACHERS IN SOCIAL STUDIES are, LEFT TO RIGHT, SEATED: Mr. William Laughlin, Miss Mary Jane Venning, Miss Julia Emery, Mr. Beryl Hamilton, and Miss Ioan Cassler. STANDING: Mr. J. E. Hume, Miss Maude Andrus, Mr. Ermal Lindquist, Miss Eleanor Davis, Mr. Richard Elving, Miss Marion Schuh, Mr. Ellis Beals, and Mr. W. H. McCaffery.

Our Teachers....

HOME ECONOMICS DEPARTMENT members are Mrs. Roberta Roberts, Miss Mary E. Hopkins, Mrs. Marie Symington, Miss Pearl A. Cross, department head; Mrs. Helen White, and Miss Nelle Holder.

MUSIC DEPARTMENT members are Miss Mary Reese, Miss Gratia Boyle, department head; Mr. Kenneth Judd, and Mr. Kenneth Thompson.

GIRLS PHYSICAL EDUCATION DEPARTMENT members are, STANDING: Mrs. Marilyn Morris, Miss Doris Pitcher, Miss Virginia Ferrell, Miss June Morell, Miss Rosella Towson; SEATED: Miss Helen Kennedy, department head.

LATIN DEPARTMENT members are Miss Alfrede Hornor, department head; and Miss Inez Neville.

INDUSTRIAL AND VOCATIONAL TEACHERS are, LEFT TO RIGHT, ROW 1: Mr. R. L. Grandle, Mr. S. B. Cheatum, Miss Zora Anderson, Mr. William Johnson, and Harold Gish. ROW 2: Mr. Gilbert Butts, Mr. L. C. Bork, Mr. Verne Logan, Mr. Roy Mathews, and Mr. Oscar Bennett. ROW 3: Mr. Gerald Klepinger, Mr. George Duerksen, Mr. George Cougher, Mr. Marvin Beery, and Mr. Paul Bridges. ROW 4: Mr. Harry McKimmy, Mr. Carl Bruner, and Mr. Don Gooden.

INSTRUCTORS IN THE BUSINESS DEPARTMENT are, LEFT TO RIGHT, ROW 1: Miss Grace Dennis, Mr. Marion Morozzo, Mrs. Belva McAllister, Mr. Leonard McKinney, Miss Martha Reagan, and Mr. E. A. Bettega. ROW 2: Mr. Merle McElhany, Miss Annabel Phillippe, Mr. Samuel Parzybok, Mrs. Nelle Beals, Mr. Wilbur Dorsey, Miss Nelle West, and Mr. Gordon Prieb.

EAST HIGH COACHES are, Robert Timmons, Mr. F. M. Snodgrass, Mr. Don Wright, Mr. Clifford Sickles, Mr. Franklyn Henkel, and Mr. B. A. Taylor.

TEACHERS OF ENGLISH are, LEFT TO RIGHT, ROW 1: Miss Faye Oen, Miss Helen Throckmorton, Miss Mary Shular, Mrs. Myrtle Yarnell, Miss Lucille Hildinger, Miss Hazel Sanders, and Miss Helen Johnson. ROW 2: Miss Harriet Bunting, Mr. Charles Wilkerson, Miss Elfrieda Shellenberger, Mr. Meredith Cromer, Mrs. Mae Keller, Miss Nell Westacott, Mr. Francis Yeoman, and Miss Mae Blosser.

.... For Life

TEACHERS IN THE SPEECH AND DRAMATICS DEPARTMENT are Miss Sherla Lee Fisher, department head; and Mr. Jim Metcalf.

TEACHERS IN THE SCIENCE DEPARTMENT are Mr. John Michner, department head; Mr. J. A. Brownlee, Mr. W. H. Peters, Miss Lucille Craft, Mrs. Ruth McKinley, Mr. Clinton Kaufman, Miss Anabelle Costain, Mr. Ralph Haynes, and Mr. Gerald Tague.

TEACHING STUDY HALL are, SEATED: Miss Aimee Samuels, Miss Bernice Taylor, and Miss Eunice Stormont. STANDING: Mr. Gene McElhaney and Miss Inez Neville.

SCHOOL LIBRARIANS are Miss Maxine Fanney, Mrs. Mary McCaffery, Mrs. Carolyn Benson, and Miss Frances Strickland, head librarian.

Activities

Autographs

Marshal —
Best of everything to a
tremendous guy. I
hope your future brings you
many happy memories.
Love ya.
Carol Halliday
"WINNIE"

To the best speaker of
the house - Good luck.
Bill Boyle '55

Best of luck always
in everything you do!
Rhonda [illegible] '54

Marshall — Luck
Best of a good
always from Jerry
[illegible] '54

Marsh,
It's been swell knowing you these
past 3 years. You know that you were
the first person I met as a soph. Best of
luck in college.
Bob "Vep" Clearwater

To Marshall,
Here's wishing
you all the luck
in the world in
any thing you may
ever want to do.
'Bob Herndon'
"54"

Here's wishin' the BEST
to the BEST speaker and
all around swell guy cast
ever had!
Deanna Ashmore

Marshall
It's really been
great knowing you
these last 2 years.
I've enjoyed "Rep"
even though I did
get stuck on all
the committees!
Best of luck in the
future.
Sharron Dye
'53

Dear Marsh - In
the short time I've known
you this year I've found
you to be of the swellest
guys I've met. Here's all my very
best wishes for success at Yale
and wherever else you may be.
Good Luck
Carolyn Bryant
'55

They Head Our Classes

1. MEETING COME TO ORDER...Student body officers are Kay Benjamin, vice president; Connie Benjamin, treasurer; Bob McDowell, president.

2. I MAKE A MOTION...Senior class officers Martha Smith, treasurer; Kay Slaymaker, secretary; Connie Deal, girls vice president; Chuck Bonwell, president; Bill Harrison, sergeant-at-arms.

3. I SECOND THE MOTION...Junior class officers are, Sharon Dye, treasurer; Sue Stout, secretary; Marsha Coover, girls vice president; Marcene Solomon, sergeant-at-arms.

4. MEETING ADJOURNED...Sophomore class officers are Gary Baker, boys vice president; Janice Murray, sergeant-at-arms; Kate Deal, girls vice president; Pat Townsend, treasurer; Brad Hammond, president; Kay Morgan, secretary; is not pictured.

D. Ashmore K. Benjamin C. Bonwell B. Brown C. Deal K. Deal J. Eastman J. Farrell

J. Fugate G. Granner J. Greer B. Hammond K. Hein A. Higdon

REPRESENTATIVE ASSEMBLY

ASSEMBLY OFFICERS: Marcene Solomon, Recording Secretary; Tom Smith, Sergeant-At-Arms; Marshall West, Speaker; Larry Hitner, Vice Speaker; Bill Boyle, Parliamentarian; Frank Ise, Attendance Secretary.

They Get

Service to the school is the keynote of the Student Council and Representative Assembly throughout the year.

Some of the projects undertaken by these school organi-

L. Hitner P. Little

B. Little B. McDowell M. Miller E. Murray L. Norton C. Peel

S. Stout J. Tierney J. Vincent C. Waldorf J. Walling R. Warrender C. Weaver M. Zody

J. Barton B. Boyle J. Connet E. Culbertson S. Dniskel S. Dye S. Few B. Firestone

N. Goeller J. Hicks J. Hopper F. Ise J. Johnston

Things Done

zations are supervising student elections, selling booster buttons to help lift the morale of the team, and selling student directories.

STUDENT COUNCIL

COUNCIL OFFICERS: Kay Benjamin, President; Evelyn Murray, Attendance Secretary; Carolyn Peel, Recording Secretary; Martha Smith, Chaplain; Mike Miller, Vice President; Jim Vincent, Parliamentarian; Jim Tierney, Sergeant-at-Arms.

N. McVay Pat Meadows

J. Mullet M. Peffer P. Robinson D. Rush S. Setzekorn B. Shaw

M. Solomon J. Stone C. Thomas N. Walker M. West R. Wiles L. Williams P. Wise

Student Government In Action

TWO PRESIDENTS SHARE A JOKE. President Eisenhower cracks a joke with Bob McDowell, president of the Student Body and fellow Boys Nation representatives.

KAY BENJAMIN, vice president of the Student Body, clutches the mike in a typical assembly pose.

BILL BOYLE'S SUGGESTION gets an enthusiastic response in Representative Assembly. Assembly members are Bill, Gary Baker, Sharron Dye, Tom Smith, Pat Robinson, Jackie Hicks, Martha Peffer, and Jeanette Barton.

"I MAKE A MOTION," says Pat Little, member of the Student Council. Other members listening in are John Greer, Beverly Little, Brad Hammond, Pat, Lee Norton, Martha Smith, Susie Stout, Jim Tierney, Judy Walling, and Robert Warrender.

Life's a Whirl...

STUDENTS ATTENDING BOYS' AND GIRLS' STATE DURING THE SUMMER OF '53 are, ROW 1: Jeanette Barton, Diane Sandberg, Jerry Hammer, Norman Martin, Jerry Mallow, Buddy Hardwick. ROW 2: Jim Tierney, Bill Harrison, Jim Vincent, Bob McDowell, Jim Trombold. ROW 3: Al Higdon, Stan Haring, Larry Dussair, Van Cooper, Bob Clearwater, John Cooper, Dwight Oxley.

THOSE BELONGING TO CAMERA CLUB are, ROW 1: Susan Francis, Joyce Langford, Karen Cummins, R. L. Grandle, Sponsor; Kathryn Boys, Diane Watson, Betty Cook. ROW 2: Dennis Aley, Clifford Barnard, Louis Reynolds, Kent Storet, Robert Millar, Ronald Stitt. ROW 3: Jerry Johnson, Jim Patton, Bill Boyle, Bill Brown, Henry Shomber, Kim Wiley.

STUDENTS BELONGING TO CHESS CLUB are, ROW 1: Lyle Thomas, Lynn Hershey, Norman Dudey, Mike Culbert. ROW 2: Milton Lavin, Larry Curfman, Gerald Loper, Dick Fitzgerald.

STUDENTS PARTICIPATING IN RIFLE CLUB are, ROW 1: Milton Lavin, Tom Willett, David Nielson, Alan Nielson, Dan Wilkerson, Shelda Leonard, Inalee Reno, Loyd Davis, Mr. Richard Elving, sponsor. ROW 2: Byron Hays, Doug Emry, Lance Schwarbanes, Jerry Slayton, Gary Simons, Hank Greenleaf, Jim Webster. ROW 3: Ken Nowotny, Dick Willett, Bill Withers, Robert Nordstrom, George Baily, Charles Matlack, Ellis Riddle, Wendall Scott, Jimmy Kropp.

EAST'S LETTERMEN ARE, LEFT TO RIGHT-ROW 1: J. Dowling, B. Allred, F. Farrell, C. Seeley, A. Wheeler, G. Brown, B. Harrison, G. Woodling, J. Wood, G. Gough, and W. O'Burn. ROW 2: D. Spidall, W. Chichester, C. Barnard, B. Torrington, B. Verne, D. Nidiffer, T. Smith, W. West, P. Van Dusen, J. Johnson, and P. Plested. ROW 3: B. Sayre, D. Giwosky, R. Bump, D. Pyle, C. Powers, M. Jackson, D. Friesen, N. Wilson, and R. Johnson. ROW 4: V. Cooper, B. Harris, T. Ferrier, B. Hardwick, J. Tierney, J. Trombold, J. Elliott, D. Kirwin. ROW 5: C. Bonwell, D. Howell, J. Kiser, B. Barlow, J. Comer, B. Houser, G. Ekiss, B. McDowell, J. Eseh, R. Sparling, and D. Williams. ROW 6: R. Graham, G. Pratt, C. Gardner, J. Hodgson, T. Rodda, and P. Oswald.

NATIONAL THESPIANS ARE, LEFT TO RIGHT-ROW 1: E. Hall, M. Barton, C. Casidy, J. Taylor, L. Calbeck, M. Compton, K. Benjamin, and E. Murray. ROW 2: J. Langford, B. Unrou, P. Rader, S. Stutzman, N. Walker, J. Hewitt, J. Shoff, and S. Clinton. ROW 3: Mr. James Metcalf, sponsor; G. Crook, K. Cooley, D. Rude.

From Stage To First Base

LETTERWOMEN ARE, LEFT TO RIGHT-ROW 1: Patricia Jay, Beverly Shade, Glennda Bassett, Helen Cox, Anna Wilson, Myrna Williamson, Carole Rowsey, Jannie Johnson, and Diedra McCarter. ROW 2: Eleanor Spencer, Karen Sanders, Shirley Tate, Judy Stofer, Arta Maas, Jeannine Harrison, Frances Gattlin, Joan Dold, and Sharon Hanselman. ROW 3: Yvonne Day, Phyllis Love, Kathryn Boys, Mary Sue Blair, Sharon Dye, Beatrice Fulton, Mary Fortner, Anita Peare, and Joyce Case. ROW 4: Phillis Choate, Anne Wilkinson, Mickey Swartz, Margaret Scott, Kelsey Gsell, Nancy McBride, Elise Williams, and Sandra Cox. ROW 5: Marcene Solomon, Myrle Barton, Elaine Huber, Barbara Craig, Deanna Ashmore, Nancy McBride, and Evelyn Hall.

From Work To Sports

DISTRIBUTIVE EDUCATION STUDENTS ARE, LEFT TO RIGHT-ROW 1: Patricia Schultz, Betty Walline, Sylvia Foos, Irene Jorden, Shirley Albert, and Mr. Gene McElhaney, sponsor. ROW 2: Jannie Johnson, Phillis Robbins, Mary Lilly, Nancy Morris, Jo Guilliams, Joy Dee Skelton, and Tommie Mosteller. ROW 3: Patty Harris, Marilyn Patterson, Dottie Brewster, Faye Rockenbach, Jim Macy, Jack Pearce, Irvin Mosher, Jerry Gier, and Stann Lyman.

STUDENTS IN BIBLE CLUB ARE, ROW 1: B. Fisk, J. Harrison, C. Hales, K. Corrigan, V. Hunter, R. Pugh, J. Richards, M. Dodds, M. Dodds, S. Clinton, B. Bryan, L. Koehn, B. Blake, J. Vincent, B. Robbins. ROW 2: P. McKee, M. Fortner, B. Cook, S. Barragree, R. Young, A. Windsor, J. Hale, J. Palmer, D. Male, K. Cooley, L. Young, S. Ramsey. ROW 3: L. Willis, E. Spencer, K. Williams, D. Tist, I. Long, S. Turner, P. Patterson, E. McKay, K. Schmitt, R. Cudworth, Miss Schuh, Sponsor; B. Beauer, J. Lane. ROW 4: M. Foster, R. Kye, M. Stiff, R. F. Bullocks, D. Horn, M. Cooley, C. Dabler, D. Todd, J. Brown, B. Beyer, S. Rasmussen. ROW 5: S. Luce, E. Dreams, P. Choate, S. Hower, Laura Hinkle, Elsie Loewen, P. Kemper, S. Collins, M. Bass, J. Whiteside, S. Cribbs, J. Redmond. ROW 6: J. Rasmussen, P. Love, M. Fagan, D. Kuykendall, C. Page, C. Allen, A. Armstrong. ROW 7: K. Kreutziger, J. Day, G. Whitfield, J. Langford, N. Holmes, G. Lindsley, E. Huber, Kay Lane, A. Parks, J. Evans, D. Stewart, F. Robertson, J. McKay, B. Peterson, J. Swank, ROW 8: B. Whitten, K. Miers, E. Heckathorn, B. Baile, L. Mann, S. Witt, E. Troutman, Miss Costin, C. Yeager, A. Biegert, N. Sturgeon, B. Jenkins, M. Erskine, J. Trenary. ROW 9: Tom Carpenter, T. Albright, D. Jackson, N. Harmon, K. Miers, J. Ingram, G. Gough, J. Stambough, L. Slaughter, P. Hopper, L. Schuster, I. Kamphefner, L. Cheatum, J. Paulin.

MOTION PICTURE OPERATORS ARE, ROW 1: David Pennebaker, Danny Seal, Karen Duncan, Barbara Beltz, Edna Rothgeb, Robert Millar, Gary Bassett. ROW 2: Gerald Pauls, Ron Sparman, Everett Jenkins, Ronald Stitt, Larry King, Frank Hall, Ross McKimmey. ROW 3: Bill Ward, Gene Gerlet, David Nice, Ken Nowotny, Wayne Maple, Byron Stephens, Gerald Bailey, George Droll.

They Serve

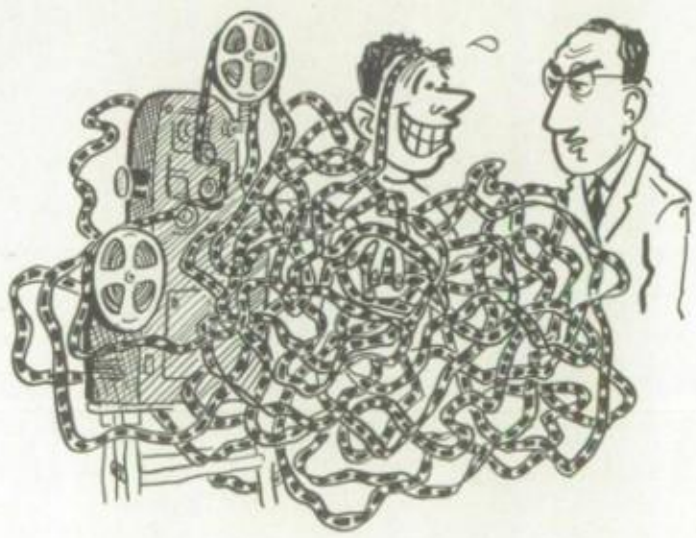

STUDENTS IN JUNIOR RED CROSS are, ROW 1: R. Greenfeather, M. Williamsom, C. Osteen, R. Miller, S. McNeil, J. Langford, G. Brady, K. Cooley, H. Claycomb, N. Mallery. ROW 2: B. Mayes, R. Riley, J. Martin, S. Green, J. Hunter. ROW 3: J. Macy, S. Ramsey, C. Clark, L. Farrington, M. Barton, K. Roark, A. Maas, B. Bowman. ROW 4: J. Kropp, M. Newahow, K. Cummins, G. Lowry, P. Lott, R. Brown, S. Francis, E. Rothgeb, G. Bassett. ROW 5: H. Lyman, B. Jenkins, J. Adams, J. Aderholdt, D. Robinson, C. Talbott, C. Everhart, K. O'donnell. ROW 6: M. Newl, B. Beltz, D. Davis, H. Lonning, C. Reust, J. Smith. ROW 7: G. Blue, K. Williams, S. Williamson, J. Dold, J. Hewitt, S. Schwein. ROW 8: V. Hardy, S. Brown, P. Harris, J. Rumberg. ROW 9: J. Binkley.

and Inspire

STUDENTS IN NATIONAL HONOR SOCIETY are, ROW 1: Barbara Craig, Diane Sandberg, Judy Walling, Jeannette Barton, Mary Harburger, Jill Gist, Judy Gish, Shirley Bowman, Jim Trombold. ROW 2: Mrs. Helen Johnston, sponsor, Sue Rutledge, Penny Rader, Shirley Collins, Betty Everhart, Kathryn Talbot, Judy Berg, Jackie Hicks, Dana Horn, Betty Wentz. ROW 3: Bruce Rider, Connie Deal, Anne Wilkinson, Shirley Clinton, Jody Evans, Phyllis Choate, Martha Andrews, Poncho Plested, Leon Koehn, Bill Harrisson, John Greer, Mr. John Michener, sponsor. ROW 4: Jerry Pitts, Bob Clearwater, Dwight Oxley, Charles Bonwell, Frank Ise, Maurice Van Dusen, Warren Chichester, Bill Boettger, Jim Tierney, Milton Laving, George Petters, Van Cooper.

LATIN CLUB MEMBERS are, LEFT TO RIGHT-ROW 1: S. McClure, S. Havens, S. Mitchell, S. Spencer, M. Gleckler, C. Quigley, F. Fist Gerald, P. Bird, F. Harrington, C. Wagner, K. O'Donnell, D. Haglund, L. Cornet, D. Hummon, L. Tomlinson, J. Fisher, J. Ellet, N. McBride, C. Sperry, Miss Hornor, sponsor, and Miss Neville. ROW 2: S. Setzetorn, M. O'Dell, C. Talbott, C. Hildyard, B. Bumgarner, Sonia Hockett, G. Fountaine, P. Trimple, M. Holgerson, S. Evans, S. Howey, K. Gsell, D. Ashmore, J. Tucker, V. Bever, P. Davis, S. Massey, D. Sandberg, T. Taylor, B. Max, Brent Mayo, R. Roberts, and M. Snavely. ROW 3: E. Ticer, S. Focht, E. Briggs, M. Soice, P. Robinson, N. Goeller, A. Willis, D. Watson, S. Francis, S. Swanson, E. Davis, C. Dobler, J. Wolf, C. Burk, L. Young, L. Vincent, E. Maynard, R. Warrender, T. McCurry, D. Hall, L. Madden, A. Ferrill, J. Potts, K. Deal. ROW 4: K. Glaser, B. Smith, M. Harrell, M. Eiskine, A. Phanes, G. Baker, R. Combs, S. Fountaine, H. Morelavel, K. Nowokny, D. Mibs, J. Ronson, G. Barnalas, W. Cook, J. Cody, D. Brasted, D. Smith, J. Fugate, R. Howell, C. Haselwood, R. Dinning, T. Eggleston, R. Neal, B. Alerton, and J. Hopper.

Business

BUSINESS CLUB MEMBERS are, LEFT TO RIGHT-ROW 1: J. Pearce, J. Macy, M. Fowler, R. Vogt, A. Guizlo, M. Drum, S. Comstock, E. McElroy, J. Barton, M. Morgan, B. Gassaway, D. Male, J. Palmer and C. Bartles. ROW 2: J. Renfro, L. Couch, L. Bruner, M. Boles, V. McClelland, R. Young, S. Tate, P. Snow, E. Hollingsworth, S. Fletcher and K. Kimrey. ROW 3: M. Solf, C. Nutt, S. Cherry, B. Taylor, B. Hyde, E. Mapher, D. Sims, F. Brown, B. Fulton, K. Schmitt and R. Hootin. ROW 4: M. Crider, P. Harris, M. Stiff, B. Walline, and J. Guilliams. ROW 5: L. Hall, J. Grow, R. Wheeler, N. Greer, R. Wheeler, N. Greer, J. Guizlo, C. Solomon, C. Bouslog, C. Stafford, J. Johnson, P. Trenton, and M. Lilly. ROW 6: D. Farris, S. Albert, V. Hardin, B. Burleigh, L. Schuster, E. Walters, K. Talbot, C. Nicholson, L. Rollins, M. Wolf, S. Foos, V. Barta, and N. Morris. ROW 7: E. Mead, J. Skelton, P. Hopper, E. Miller, E. Willoughby, S. Henderson, D. Horn, D. Terril, F. Arterburn, and D. Brewster. ROW 8: F. Rockerbach, N. West, N. Winters, E. Rothgeb, C. Small, E. Culbertson, D. Oak, K. Showers, P. Robbins, I. Jorden and M. Patterson. ROW 9: S. Parzybok, S. Lyman, J. Gier, J. Mallow, M. McGiuie, B. Hardwick, R. Pearson, M. West, F. Dotson, Glenna, Hundly, and M. Vreeland.

SPEECH AND DRAMA MEMBERS are, LEFT TO RIGHT-ROW 1: J. Langford, L. Lennartz, C. Casidy, H. Fauchier, M. Fortner, M. Barton, J. Kreiling, J. Harrison, T. Schneider, D. Male, P. Walters, J. Martin, J. Hunter, S. McNeil and J. Palmer. ROW 2: J. McGregor, C. Close, S. Chase, G. Fountaine, B. Unrou, N. Meyer, G. Brady, C. Bryant, N. Mallery, J. Lane and L. Gow. ROW 3: M. Wiemeyer, S. White, M. Coover, M. Harper, S. Koehn, M. Mann, B. Read, C. Feigley, B. Brittin, S. Hanson, J. Trovillo, J. Swank, K. Adrian, D. Baker, J. Lydick, B. Beyer and N. Lygrisse. ROW 4: S. Graves, V. Hardin, M. Cooley, A. Loomis, K. Alstrom, J. Carter, E. Voran, B. Brittin, K. Clift, J. Shreve, S. Pocht, K. Cooley, C. Streiff, and E. Maynard. ROW 5: K. Cummins, K. Sanders, K. Howell, G. Garrett, J. Case, S. Kush, M. Hiner, R. Tawksley, and D. Fransen. ROW 6: B. Vilhauer, M. Hollett, M. Green, W. Ludiker, K. Brewer, J. Little, and J. Robb. ROW 7: T. Fotopulos, D. Andeel, P. Wright, M. Hill, D. Oak, C. Small, K. Grimes, A. Bilgett, J. Wolf, and Mr. James Metcalf, sponsor. ROW 8: D. Gooden, J. Oliver, M. Robson, N. Sturgeon, and C. Yeager. ROW 9: D. Rude, B. Ramsey, T. Mateer, and B. Coombs.

With Pleasure

STUDENTS IN ART CLUB are, LEFT TO RIGHT-ROW 1: J. Atchison, L. William, and J. Buchanan. ROW 2: M. Pfannkuch, M. Wiemeyer, G. Fountaine, J. Martin, S. McNeil, N. Mallery, and L. Matlack. ROW 3: J. Hatty, S. White, J. Gotterup, B. Wilkerson, C. Bryant, G. Brady, M. May and P. Meadows, V. Basham, C. Morris, M. Evans, L. Leland, J. McClure. ROW 5: L. Rusho, J. Clike, J. Gillenwater, S. Kush, and M. Baker. ROW 6: S. Johnson, M. Cooley, J. Oak, J. Hardwick, S. Harris, K. Sanders, and Miss Dorothy Everhardt, sponsor. ROW 7: H. Lonning, M. Evans, J. Hardten, K. Brewer, B. Bradley, E. Maynard, and L. Bell. ROW 8: J. Goehring, M. Pinsker, N. Morgan, S. Brown, ROW 9: T. Fotopulos, Mr. Rex Hall, sponsor; B. Whittington, P. Sowers, K. Slaymaker, J. Hewitt, L. Pate, J. Simpson, and J. Selfridge.

SOPHOMORE HI-Y

BOYS IN SOPHOMORE HI-Y are, ROW 1: Lyle Thomas, Ronald Jantz, and Dave Higdon. NOT PICTURED: Harold Butler, Lynn Cheatum, Clarence Clark, Roger Gross, Eddie Johnston, Kenneth Kreutzinger, Charles Shelton, Darrell Williams, and Larry Womack. ROW 2: Jerry Slayton, Albert Snyder, Bob Beaver, and Victor Jantzen.

JUNIOR HI-Y

BOYS IN JUNIOR HI-Y are, ROW 1: Bill Harvey, Willard Peters, Dave Dalke, Ken Fortner, Leon Crockett, and Ronald Walters. ROW 2: James Garrett, Larry Young, Arthur Armstrong, Galyn Vesey, Gary Baker, Gary Farney, and William Washington.

They Work Today For a Better Tomorrow

Y-TEEN CABINET

MEMBERS OF THE Y-TEEN CABINET are, ROW 1: Sarah Few, Jeanine Harrison, Judy Walling, Shirley Clinton, and Martha Smith. ROW 2: Shirley Bowman, Sally Kasparek, Lucinda Beyer, and Estelle Voran.

SENIOR HI-Y MEMBERS are, ROW 1: David Rusho, Ken Cooley, Jim Vincent, Leon Koehn, and Bob Hill. ROW 2: Bud Smith, Glenn Schimpf, Jerry Roberts, and C. A. Benson. ROW 3: Stanley Haring, Bruce Rider, G. A. Wiles, John Cooper, and David Henderson. ROW 4: Robert Smith, Dulane Pankratz, Robert Nordstrom, Al Higdon, Larry Dussair, and George Peters.

Y-TEEN MEMBERS are, ROW 1: S. Hockett, J. Harrison, E. Voran, M. Shore, P. Wise, L. Rusho, C. Morris, S. Johnson, N. Kelly, S. Allen, F. Gatlin, A. Biegert, C. Yeager, P. Walters, N. Williams, B. Cook, B. Rollins, and J. Craig. ROW 2: C. Allen, G. Fountaine, M. Wiemeyer, V. Basham, S. White, M. Cooley, M. Evans, S. Hanson, D. Baer, N. Sturgeon, M. Harburger, J. Gotterup, K. Adrian, V. Beard, K. Boys, and D. Baker. ROW 3: D. Waters, K. Corrigan, L. Beyer, J. Gillenwater, J. McClure, R. Solomon, J. Waidley, E. Dunlop, J. Richards, J. Gist, B. Wilkerson, P. Meadows, J. Hunter, S. Woodworth, S. Gaston, and J. Salter. ROW 4: G. Blue, J. Cooke, B. Ramsey, K. Cummins, P. Bockelman, P. Nutter, S. Harris, R. Kye, R. Bullocks, B. Read, L. Hinkle, A. Brainley, S. Roberts, S. Yates, and J. Brandon. ROW 5: D. McCarter, R. Boles, J. Van Hoesen, G. Wilson, A. Winesberry, S. Witt, D. Wollner, S. Schoonover, S. Conkle, B. Miller, B. Day, M. Clum, S. Warren, B. Lowe, M. Davis, D. Morrison, D. Alexander, G. Bassett, J. Evans, J. Whiteside, J. Trovillo, J. Maness, and J. Aderholdt, ROW 6: S. Clinton, M. Foster, L. Mann, M. McGuire, K. Roark, C. Ward, J. Bruhn, M. Moore, J. Motter, P. Mapes, M. Longenecker, M. Lentz, K. Vincent, K. Brown, S. Leonard, S. Turner, and R. Shelhorn. ROW 7: C. Meyer, J. Smith, S. Kelley, S. Williamson, A. San Romani, A. Pearson, O. Day, L. Hyde, B. Britton, H. Lonning, S. Moore, S. Thompson, K. Grimes, E. Loewen, P. Kemper, S. Broers, J. Hardin, C. Brown, J. Blackwood, and S. Johnson. ROW 8: S. Kasparek, A. Bailey, P. Davis, M. Basore, J. Walling, L. Swydan, S. Bowman, D. Sandberg, M. Smith, M. Coover, N. Mallory, M. Marks, J. Snell, C. Johnson, C. Mueller, C. Ozbun, S. Beltz, A. Windsor, and K. Howell. ROW 9: H. Cox, J. Adams, N. Bonewitz, J. Anderson, J. McMurray, and S. Christison. ROW 10: B. Bliss, and K. Alstrom.

MEMBERS OF THE PROCTOR CLUB are, ROW 1: Sarah Few, N. Mallory, L. Lennartz, J. Stopher, C. Clark, J. Gish, C. Deal. ROW 2: J. Galloup, M. Harburger, D. Morrison, A. Winn, J. Goehring, E. Holly, J. Eastwood. ROW 3: S. White, J. Gist, D. Rogler, M. Williams, P. Rader. ROW 4: D. McCarter, C. Rowsey, N. Massey, S. Stout, S. Koen, B. Britain, C. Meyer, D. Andeel, J. Weerts. ROW 5: Mr. Anton Rickert, sponsor; Tom Rodela, Donald Butts, Milton Lavin, L. Todd, B. Kline, E. Calbeck, C. Osteen, K. Kendall, C. Cassidy, J. Whiteside. ROW 6: J. Buchanan, M. Culbert, G. Droll, J. Dold, J. Shoff, L. Harrington, V. Cooper, A. Buzzi. ROW 7: K. Rickert, T. Dean, G. Harkness, B. Withers, J. Pitts, D. Fitzgerald, B. Wentz.

MEMBERS OF THE SCIENCE FICTION CLUB are ROW 1: W. Clay Duckea, sponsor, Carla Quigley, Shirley Green, Barbara Vilhouer, Marcia Hill, Myrna Robinson, and Vera Olney. ROW 2: Mike Culbert, Bill Boyle, Eddie D. Winzel, Dave Roberts, Barry Bradley, Clair Robb, and Jerry Kinzy.

From "Chicka Lacka"

PEP CLUB CABINET includes Joan Dold, Joyce Johnston, Jane Zody, and Carol Depew. ROW 2: Sally Little, Connie Thomas, Lee Lutz, and Barbara Craig, president.

MEMBERS OF SCIENCE CLUB, are FIRST ROW: Mr. Ralph Haynes, sponsor, Suzanne Evans, Carolyn Hildyard, Ina Lee Reno, Mike Culbert, Ronald Stitt, and Mr. G. D. Tague, Head Sponsor. SECOND ROW: Elaine Davis, Larry King, Kent Richert, James Gulick, and Thomas Fenmore. THIRD ROW: Diane Watson, Norman Dudey, Robert Sutherland, David Palmer, Bill Mork, Larry Maden, and Kim Wiley. FOURTH ROW: Susan Francis, Larry Curfman, David Hoult, Bob Maurer, Wilbur Skaer, Alan Fields, and Dwight Oxley.

To Ray Guns

MEMBERS OF SPEAKERS BUREAU are, FIRST ROW: Ann Momenteller, Sylvia Graves, Mary Ann Harper, and Karen Hein. SECOND ROW: Bill Little, Mitch Eagen, Bob McNelly, Richard Tanksley, and Bill Fowler.

just think of the perfectly marvelous times we've shared, and always remember there is someone in Colorado thinking of you. Also remember that if you ever change your mind, don't be afraid to let me know, marsh, if and also, you need a friend for any reason I'll be here.

I know you have many apprehensions as to the future, but you must not worry too much for you have everything that's needed to make a success. Work harder than you ever have and have gobs of fun too, and I'm sure your life will be rich and wonderful in every way.

You're a really tremendous guy and I'll miss you.

Jeanette

MEMBERS OF SQUARE DANCE CLUB are, FIRST ROW: Mr. L. C. Bork, sponsor, Betty Cook, Shirley Schoonover, Sharon Conkle, Martha Lentz, Marla Telford, Nancy Mallery, Gayle Brady, Billie Ann Day, Cathy Wagneer, Sharon Fickle, and Glenda Elliot. SECOND ROW: Sharon Slattery, Myrna McConnell, Dorothy Tift, Darline Buttel, Vera Olney, Louise Leland, Dave Roberts, Eddie Wenzel, Lee Roy Riggs, and Dwight Freeman. THIRD ROW: Mary Wanner, Eugene Harper, Mary Wetzel, Carolyn Brunner, Dixie Moore, Joe Pennington, Bob Craig, Barry Bradley, Diane Oak, and Evelyn Hall. FOURTH ROW: Don Justice, Ken Nowotny, Gene Richardson, Orlie Hombaugh, Eddie White, Leroy Maston, Gary Schuler, Larry Mallow, Dan Meisenheimer, Don Rearey, Jack Stive, and Joyce Langford.

They Put Music

MEMBERS OF THE BAND who represent East are: G. Addison, L. Adler, J. Baker, L. Barger, J. Bingham, B. Bork, A. Bowers, J. Brandon, B. Bryan, J. Bryan, G. Camien, C. Camp, P. Choate, S. Clark, J. Cobb, L. Collins, M. Coover, J. Corder, M. Corzatt, B. Covert, D. Dalke, J. Deckinger, D. Dennis, D. Dillon, R. Donath, G. Dopps, J. Douglas, R. Ellis, W. Ellis, E. Elmore, K. English, M. Evans, S. Fickle, B. Firestone, D. Fleeman, M. Foster, G. Frazey, L. Fuqua, J. Gale, R. Garlow, J. Gaston, E. Gleason, R. Goin, R. Gordon, M. Grant, G. Gray, F. Hall, J. Hall, S. Hanson, S. Haring, L. Haynes, K. Heidebrecht, C. Hildyard, M. Hillis, M. Horton, S. Ingersoll, D. Jackson, R. Jantz, S. Johnson, B. Key, L. Kirkham, P. Love, T. Lyon, D. Lytal, D. McFarland, M. McGuire, R. McKimmey, W. McVay, T. Mark, J. Marler, N. Martin, L. Merriman, W. Meyer, J. Mitchell, B. Mork, H. Meyers, N. O'Harra, B. Otti, D. Pankratz, B. Parker, K. Parkins, B. Pay, J. Pitts, D. Pointer, B. Pyle, D. Ralls, J. Rains, D. Reid, J. Richards, D. Richardson, C. Richey, W. Rittgers, C. Robb, J. Roberts, C. Rucker, J. Ruffin, M. Russell, A. SanRomain, T. Schnider, R. Sealey, J. Self, B. Shaffer, D. Shelor, J. Siefkes, S. Smith, M. Solomon, R. Solomon, S. Spense, D. Steeby, P. Strimple, M. Thompson, D. Tift, B. Vilhauer, R. Walters, B. Wilkerson, T. Willett, E. Wohlschlegel, N. Wulz.

In the Air

MEMBERS OF THE GIRLS ENSEMBLE are, LEFT TO RIGHT: Shirley Schoonover, Joan Trovillo, Martha McMillin, Connie Benjamin, Janice Hunter, Estelle Voran, Donna Henderson, Shirley Parks, Sue Roberts, Margeen Bass, Jody Evans, and Kay Schmitt.

STUDENTS IN MIXED CHOIR are, ROW 1: M. Coover, P. Walters, N. Naff, L. Young, S. Kasparek, C. Bonwell, I. Pieratt, E. Ray, M. Harburger, P. Mapes, J. Hunter, S. Roberts, P. Wise, D. Dalke and B. Peterson. ROW 2: D. Athens, I. McMillin, E. Voran, B. Bradley, B. Corn, B. Webb, J. Depew, M. Dodds, J. Gates, P. Plested, M. Lentz, D. Male, K. Hein, S. Kirchhoff, L. Swydan, D. Stewart, and K. Clark. ROW 3: G. Tarney, P. Young, D. Horn, D. Cox, V. Bever, G. Baker, B. Moats, B. McNeely, J. Johnston, J. VonFeldt, J. Ruffin, D. Farris, B. Wentz, L. Koehn, L. Proctor. ROW 4: S. Clinton, S. Parks, C. Benjamin, R. Young, W. Meyer, D. Willett, B. Everhart, M. Green, J. Evans, D. Allen, D. Oak, K. Kendall, H. Shomber, M. Bass, and J. Peckham.

Strings 'n Bows

MEMBERS IN ORCHESTRA are: VIOLINS I-M. Koop, M. Scott, C. Hicks, K. Hupp, V. Baker, L. Fear, J. Paulin, K. Lumm, K. Calvin, K. Duncan, M. Evans, R. Mills, S. Evans and J. Newton. VIOLINS II-P. Robinson, E. Hutchinson, K. Wagner, A. Rains, J. Gist, H. Hardten, E. Grimsley, I. Reno, B. Ford, J. Waidley, K. Kreutziger, N. Newlin, A. Person, J. Thomas, and R. Hedrick. VIOLAS-J. Hupp, N. McVay, K. Mellar, C. King, C. King, G. Wilson, S. Witt, A. Whoolery, M. Hill, S. Focht, T. Mateer, and J. McClure. CELLOS-K. Schmitt, J. Hicks, J. Dodson, A. Bailey, L. Kirkham, C. Townsend, C. Everhart, and R. Liable. BASSES-M. Eagan, C. Peel, R. White, A. Winesberry, K. Morgan, M. Janzen, and L. Vincent. FLUTES-N. O'Harra, S. Johnson, and J. Selfridge. OBOES-L. Hyde, and D. Breckbill. CLARINETS-C. Hilyard, T. Brown, B. Bork, and J. Allen. BASSOONS-B. Hays and R. Peters. HORNS-S. Clift, E. Elmore, S. Hanson, H. Myers, and A. Romani. TRUMPETS-R. Wilson, G. Frazy, and K. Parkins. TROMBONES-J. Gale, R. Ellis, D. Kasenberg, and B. Otti. PERCUSSION-D. Dillon, R. Walters, R. Solomon, B. Bryan, and D. Shelor.

MEMBERS OF THE SPECIAL ORCHESTRA QUINTET are Sue Johnson, FLUTE; Linda Hyde, OBOE; Edwin Elmore, HORN; Amelia San Romani, CLARINET; and Byron Hays, BASSOON.

MEMBERS OF THE STRING QUARTET are Mary Lee Scott, FIRST VIOLIN; Carol Hicks, SECOND VIOLIN; Jackie Hicks, 'CELLO; and Janice Hupp, VIOLA.

Batons 'n Voices

MEMBERS OF BOYS GLEE CLUB are, ROW 1: Eberhardt, Faure, Tice, Corfman, Frye, Coockett, Mills, Stiles, Wills, Aielsne, & Tomlinson. ROW 2: Reida, Nobbs, Parrish, Lawson, Cahoone, Hewlitt, Hurley, Lydick, Malone, Wolfe, and Judd. ROW 3: Palmer, Whipple, Blevins, Roberts, Stephens, Myers, Pankratz, and Jerrell. ROW 4: Hearson, Alexander, Wright, Burke, Hatters, Powers, Bump, Holt, Larkin and Kirwan.

MEMBERS OF GIRLS GLEE CLUB are, ROW 1: Hinkle, Calvin, Cook, Huffmaster, Johnson, Huber, Kelly, Roeder, Bowyer, Grimes, and Litchey. ROW 2: Horn, Van Wormer, Haglund, Baker, Marks, Hanselman, Evans, Sailor, Conkle, Cloud, Kelly, and Mann. ROW 3: Fowler, Thomas, Dunne, Depew, Fisher, Meyer, Britton, Duryee, Ellet, Converse, Stover, Bertholf, Dickhut, and Palmer. ROW 4: Rowsey, Deal, McMurray, Cox, Smith, Windsor, Waldorf, Child, Shelhorn, Harper, Swartz, Morris, Woodward, Horne, Bartles, and Witzel.

TWIRLERS FOR THE EAST HIGH BAND are, LEFT TO RIGHT: Gilberta Gray, Nellie Wulz, Kay English, Betty Wilkerson, and Marcene Soloman.

All the World

JUNIOR DRAMATICS are, LEFT TO RIGHT-ROW 1: S. Kush, J. Case, M. Coover, M. Solomon, N. Hammons, S. Giffen, P. Walters, J. Martin, and D. Rusk. ROW 2: M. Wiemeyer, S. White, K. Corrigan, B. Haring, C. Bryant, S. McNeil, N. Mallery, and S. Koehn. ROW 3: M. Davis, M. Mann, K. Vincent, J. Trovillo, M. Basore, B. Wilkerson, and J. Britting. ROW 4: K. Cummins, J. Richards, K. Grimes, A. Loomis, B. Read, G. Johnson, K. Brewer, K. Lane, and J. Land. ROW 5: L. Beyer, C. Young, W. Ludiker, S. Love, P. Wright, K. Wright, and K. Alstrom. ROW 6: S. Arnn, J. Johnston, M. Harper, L. Roth, D. Andeel, M. Hollett, A. Lasater, D. Cloud, and Pat Stover. ROW 7: Mr. James Metcalf, sponsor, J. Little, F. Robertson, B. Boyle, B. Bradley, G. Crook, and Pat Little. ROW 8: M. Harrison, S. Graves, and A. Alldritt.

HARVEY.....the successful contribution of the Junior Dramatics classes to East's chain of social events was the result of the combined efforts of actors, actresses, crew, and teachers.
Here, Pat Walters, Company Manager for the show, is amused by the antics of Bill Boyle, Pat Little, and Sally Jo Giffen.

is a Stage

Best wishes to a great guy - Remember all your pals at East.... West --- AND HAVE FUN -! Mary Lu Compton '54"

HECTIC PICNICKERS.....The one act play "Antic Spring" was given in Assembly by the Senior Drama classes. Shown on a spring outing are Mary Lu Compton, Roger Fitch, Bob McNeely, Shirley Clinton, Bob McDowell and Jeanine Harrison.

"CREAM OR LEMON."....."Take Care of My Little Girl," the famous play of sorority life, was the first dramatics presentation of the year. Shown in the Rush Tea scene are Susan Lago, Carolyn Casidy, Helen Fauchier, Nan Morgan, Tula Fotopulus, Myrle Barton, and Bette Unrau.

MEMBERS OF THE SENIOR DRAMA CLASSES' are, FROM LEFT TO RIGHT-ROW ONE: Shirley Stutzman, Beverly Little, Carol Fiegley, Bette Unrau, Kay Benjamin, Ann Momenteller, Mary Fowler, Jeanine Harrison, Joyce Weertz, Evelyn Murray, Nan Morgan, Jean Goehring, Penny Rader, Tula Fotopulus, Mary Lu Compton, and Carol Gambill. ROW TWO: Shirley Lott, Janice Kreiling, Joan Dold, Shirley Clinton, Helen Fauchier, Mary Ann Fortner, Norma Beckloff, Nancy Walker, Jane Hewitt, Jan Shoff, Carol Small, Karen Saunders, Nancy Massey, Nancy Meyer, Myrle Barton, and Jeanine Taylor. ROW THREE: Susan Hartmetz, Don Rude, Bob MacDowell, Rick Johnson, John Lydick, Mitch Eagan, Bill Little, Jerry Halderman, David Streiff, Keith Brown, Ken Cooley, Jim Vincent, Carolyn Casidy, Liz Calbeck, Marilyn Pauley, and Mr. James Metcalf, instructor.

We Work

WHERE'S THE WHEEL.....Robert Graham, AUTO MECHANICS student, is removing an axle from a car he is repairing.

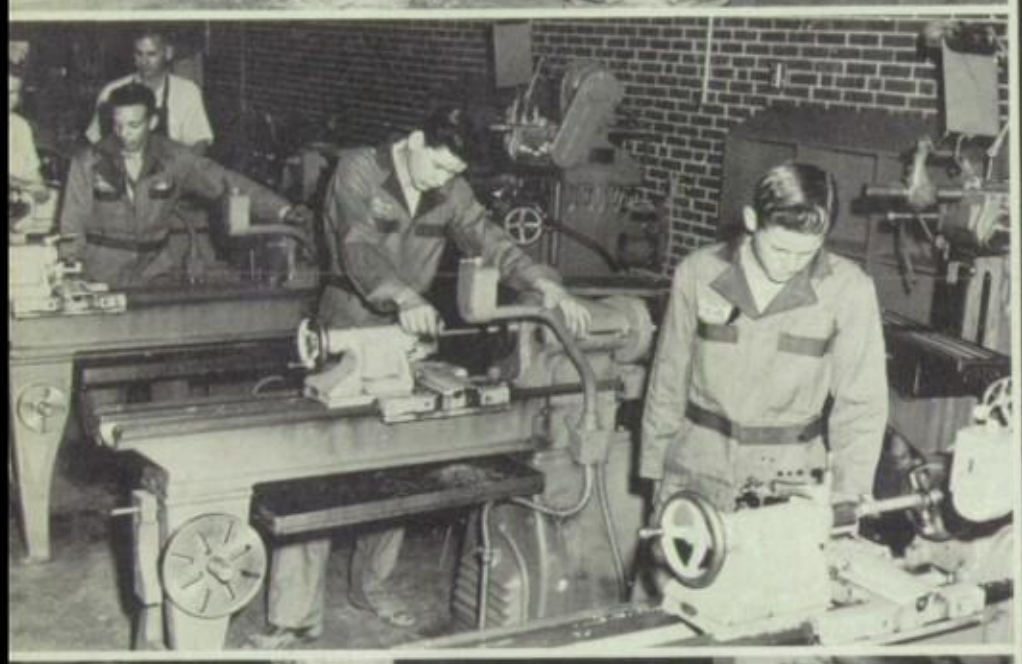

HOW DO YOU DO IT?.....Gary Shuler, Mr. George Cougher, instructor· John Yarbrough, Wayne Kerr, and Roylee Bromley examine the lathes in MACHINE SHOP.

STRAIGHT LINES AND CURVES.....Tom Purcell '56, here demonstrates the use of a micrometer, one of the various types of caliper gauges used in the MECHANICAL DRAWING classes.

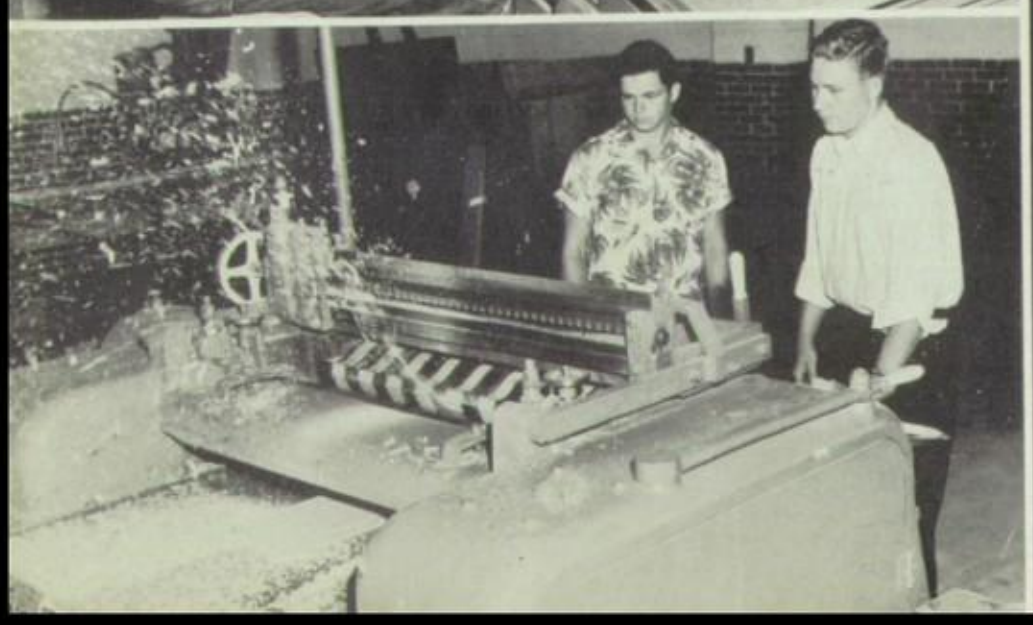

FUTURE CARPENTERS.....Loren Bird and Fred Betkey plane to proper thickness on a power planer in WOODWORKING class.

Each Day

AMATEUR OR PRO? . Struggling over the assignment of the day in TYPING I is Les Powell, '54, and Loretta Nelson, 54.

MAY I HELP YOU, SIR? . . . . . Stan Lyman appears to be doing a good job of helping a customer select a jacket as part of his RETAIL SELLING course.

MAKEUP MAGIC. . . . . These aspiring actors and actresses in the SENIOR DRAMATICS class are learning the magic that stage makeup can perform. Shirley Lott smiles for the camera while Joan Dold applys her make-up and Keith Brown lends some masculine advice.

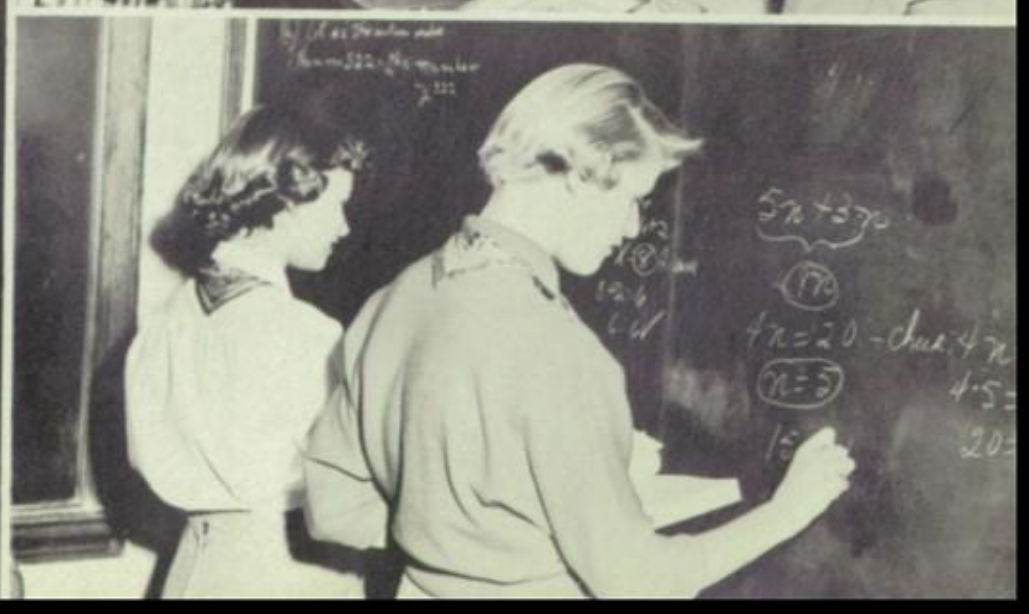

5N: 3N . . . . . Lavonna Murphy and Jackie Snider demonstrate their knowledge of ALGEBRA.

Time Was

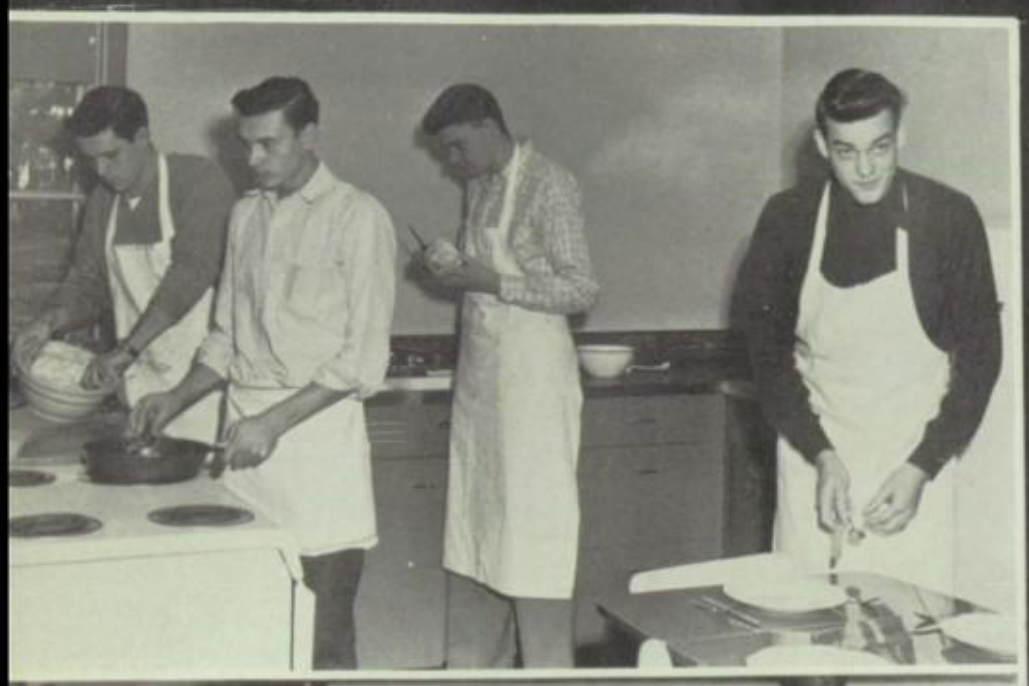

MASTER CHEFS.....Everything from frying hamburgers to setting the table is the job of these "efficient little housekeepers" John Stavinak, Charlie Greenhaw, Clifford Benson, and Jim Scott in Boy's HOME ECONOMICS class.

SEW A FINE SEAM.....SEWING classes teach East High girls to make their own wearing apparel. Ruth Wiles and Jan Davis are shown operating one of the departments sewing machines.

TWENTY QUESTIONS.....A favorite subject of all juniors is AMERICAN HISTORY. Carol Van Wormer and Bruce Woods here show an eagerness for answering the teacher's query.

DIG THOSE CRAZY SCIENTISTS.....Studying the properties of oxygen in CHEMISTRY class has Jim Vincent and Tom Eggleston occupied.

Well Spent

BEAT NORTH.....Along with the cheers, the familiar football posters were accepted as part of school spirit this year. These posters were just one of the many projects carried out by the ART DEPARTMENT.

SNIP SNIP SNIP.....Myron Parisho is shown cutting paper pads down to the right size for "Leave the Room" slips, in East's PRINT SHOP.

PAST PARTICIPLES.....Nouns, and prepositions, are among the various phases of grammar studied in the ENGLISH DEPARTMENT. Sandra Foster, Brad Hammond, and Tom Fenimore, are shown examining their class work.

GOOD READING.....To add to the enjoyment of East students, the LIBRARY purchased approximately 800 new books for the "book fair," this past fall. Investigating the material with anticipation are Harold Ott and Jerry Stiles.

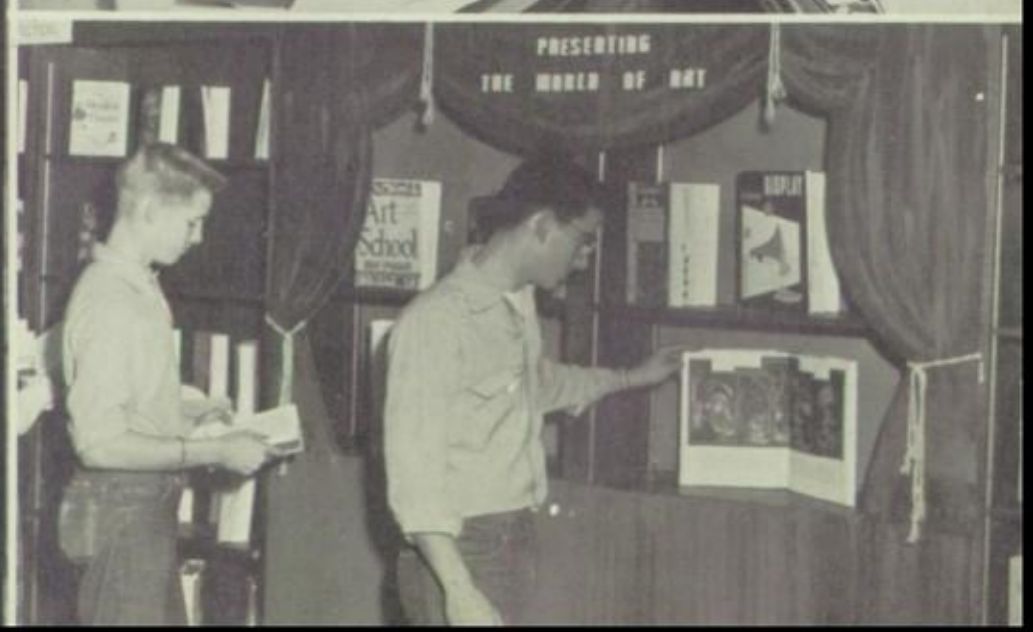

From Deadlines

DELIVERING MESSENGERS.....Preparing to distribute the Messenger to East students on Friday morning are Carol Gambill, Joyce Galloup, Nan Morgan, Connie Deal, Jackie McMurray, and Jay Simpson.
Every other Friday morning members of the Journalism class come to school at 7:00 A.M. to fold and stack the 2200 Messengers distributed to the subscribers on that day.

AMBITION
The Messenger has won the Kansas University "Service to the School" award for the past four years. It hopes to repeat this year.

THREE EDITORS.....The Messenger Staff makes a complete change of staff every five issues of the paper. Shown examining type in print-shop are Nancy Harmon, Al Higdon, and Joyce Langford, the three editors of the Messenger.

BUSY.....Working at the various tasks that must be done in Journalism are Judy Dold, Corrine Rodman, Don Rude, Jane Hewitt, Mary Hinshaw, Jan Shoff, Nan Morgan, Evelyn Murray, Dan Orr, John Allen, and Evelyn Hall.

To By-Lines

"Thanks" goes to all students who aided in the production of Echoes of '54.

Running the risk of overlooking someone that might be most deserving of recognition, acknowledgement must be given to John Allen and Danny Orr for an efficient job in photography, to Jay Simpson for cartoons, Nancy Harmon for literary competence, and Joyce Langford for excellent work on keeping the financial records straight.

A note of appreciation should also be given to Evelyn Murray and Don Rude for selling the most yearbook subscriptions.

Evelyn Hall (editor)

NOT ANOTHER PICTURE APPOINTMENT..... Evelyn Hall is shown handing a picture appointment schedule to Nick Wilson, while Walt Innes looks on.

ROUTINE.....We find Jay Simpson, busily making cartoons for the yearbook while Nancy Harmon and Mary Hinsahw file yearbook subscription stubs. These are some of the many tasks connected with producing a yearbook.

DILIGENT.....Typing away on copy for the yearbook are Joyce Langford, Don Rude who aided in yearbook production.

All Kinds

THE GREATEST STORY.....A scene from the Christmas assembly shows Mary, Joseph, the babe lying in a manger, the angels, shepherds, and the wisemen. A modernistic touch was added by the modern flats for background, made by the art department.

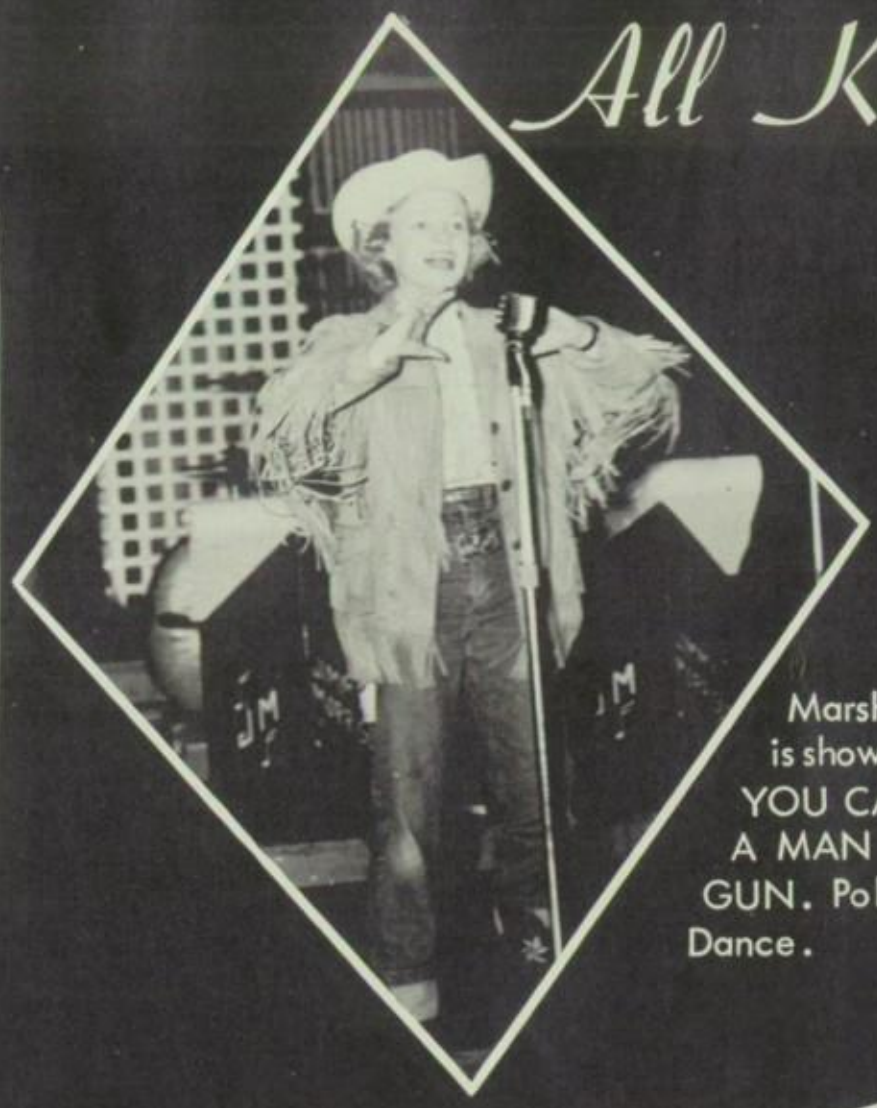

Marsha Coover is shown singing, YOU CAN'TGET A MAN WITH A GUN. Polio Benefit Dance.

ACES, ACES, BEAT THOSE RED-SKINS..... Louise Tomlinson and Annette Willis pantomime the evils of a "Redskin" in the North-East pep assembly.

KIDNAPPED? .....No, not really kidnapped, just a stunt put on by the Messenger Staff as a kick-off for the Messenger sales campaign. Journalism students pictured are Jay Simpson, Jim Ruffin, and Jan Shoff.

Of Talent

PORTRAYING A FRENCH DANCER, Yonah Richmond gives a ballet selection for the senior assembly.

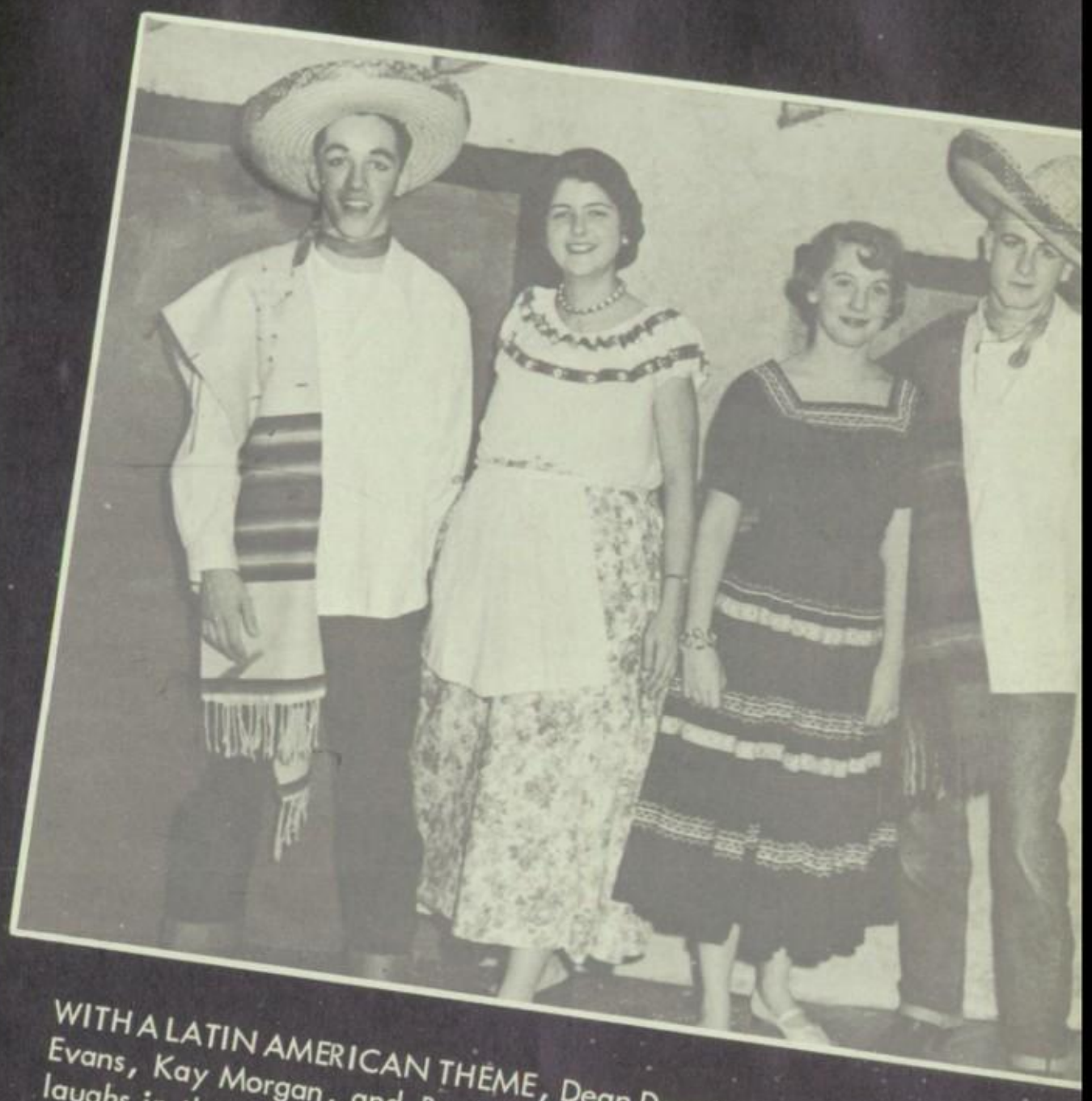

WITH A LATIN AMERICAN THEME, Dean Denning, Suzanne Evans, Kay Morgan, and Brad Hammond provide plenty of laughs in the sophomore assembly.

A SCENE FROM THE JUNIOR ASSEMBLY, based on an oriental theme, pictures, Don Kirwan, Larry Larkin, Jim Deckinger, Bob Stout, Gene Ekiss, Don Howell, Jim Comer, Larry Schimmel, Bob Warrander, Jack Heiser, Deanna Andeel, Dan Prater, Mike Miller, Waldo Gerards, Jim Grier, and Dick Dill.

AROUND the CLOCK AT EAST..

BY JAY SIMPSON

XII III VI IX

GUIDANCE CENTER

"DO YOU EXPECT ME TO BELIEVE YOU WERE LATE BECAUSE OF A CAR WRECK ?"

BASKETBALL--

"I HATE TO SOUND COCKY.. BUT I'M EXPECTING A GREAT TEAM !"

CLASSROOM--

"SO YOU DON'T THINK I GRADE FAIRLY, EH HEDGEWORT ?? OKAY I'LL FLIP IT AGAIN .."

WRESTLING--

"MORTON NEVER COMPLETELY RECOVERED FROM HIS LAST MATCH."

SWIMMING POOL

"NORTH HIGH IS GOING TO USE OUR POOL TODAY."

LIBRARY--

"WE HAVE A DOG.."

CAFETERIA--

"HOW'S IT TASTE?"

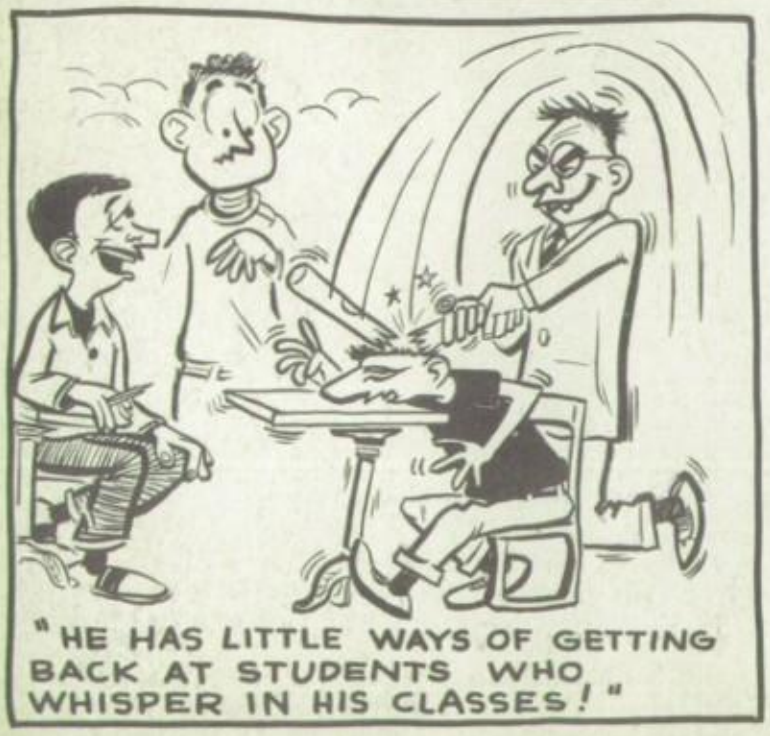

"HE HAS LITTLE WAYS OF GETTING BACK AT STUDENTS WHO WHISPER IN HIS CLASSES!"

GIRL'S GYM..

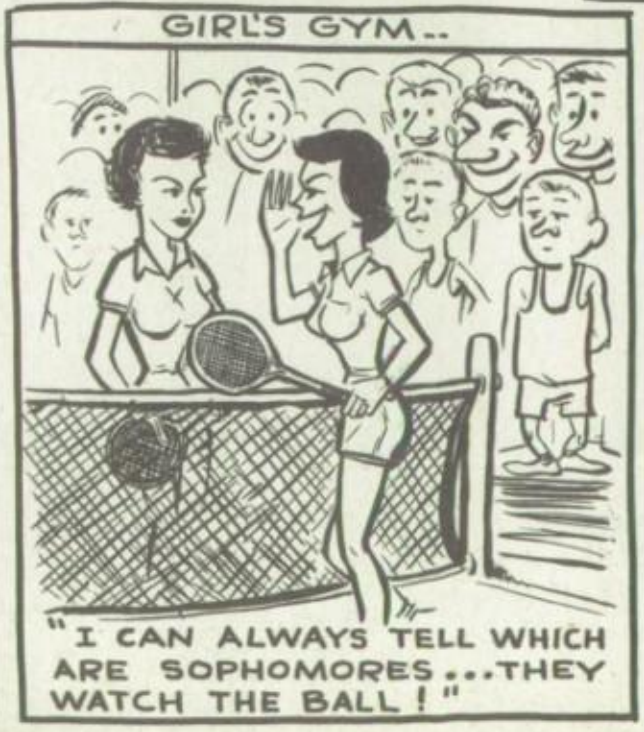

"I CAN ALWAYS TELL WHICH ARE SOPHOMORES...THEY WATCH THE BALL!"

ART DEPARTMENT..

"HOW'S THAT FOR PAINTING MYSELF?"

Sports

Autographs

[redacted]

Marshal;

To a wonderful guy I've really enjoyed being In Business Club with. The best of everything always.

Phyl Robbins '54

To a real swell guy + a darn good football player. Best of everything: Sabal Gough

MARSH,

It's rather hard to find something to say to a fellow I haven't seen much of in the last year and a half but that year and a half hasn't changed you from the swell guy you are. We've shared a lot of happy and carefree times together and I'll never forget or regret them. It's been wonderful being your friend during our high school days and heres hoping your days at Yale will be twice as successful ones as the past. You've got all it takes to get along in life — so take advantage of it, Marsh, and heres also hoping I see you again in our later and more serious years. Be good to the girls and always remember high school at East and ....

Shirley Tate
"54"

Frank Ise

Galal Gough

Jim Comer

Football Honors

ALTHOUGH no East gridman was chosen on the mythical All-Kansas high school football team, Frank Ise, Galal Gough, and Jim Comer were placed on the All-Ark Valley League teams sponsored by the Wichita Eagle and Wichita Beacon.

"NEXT TIME -- DON'T STIFF-ARM QUITE SO HARD IN PRACTICE GAMES!"

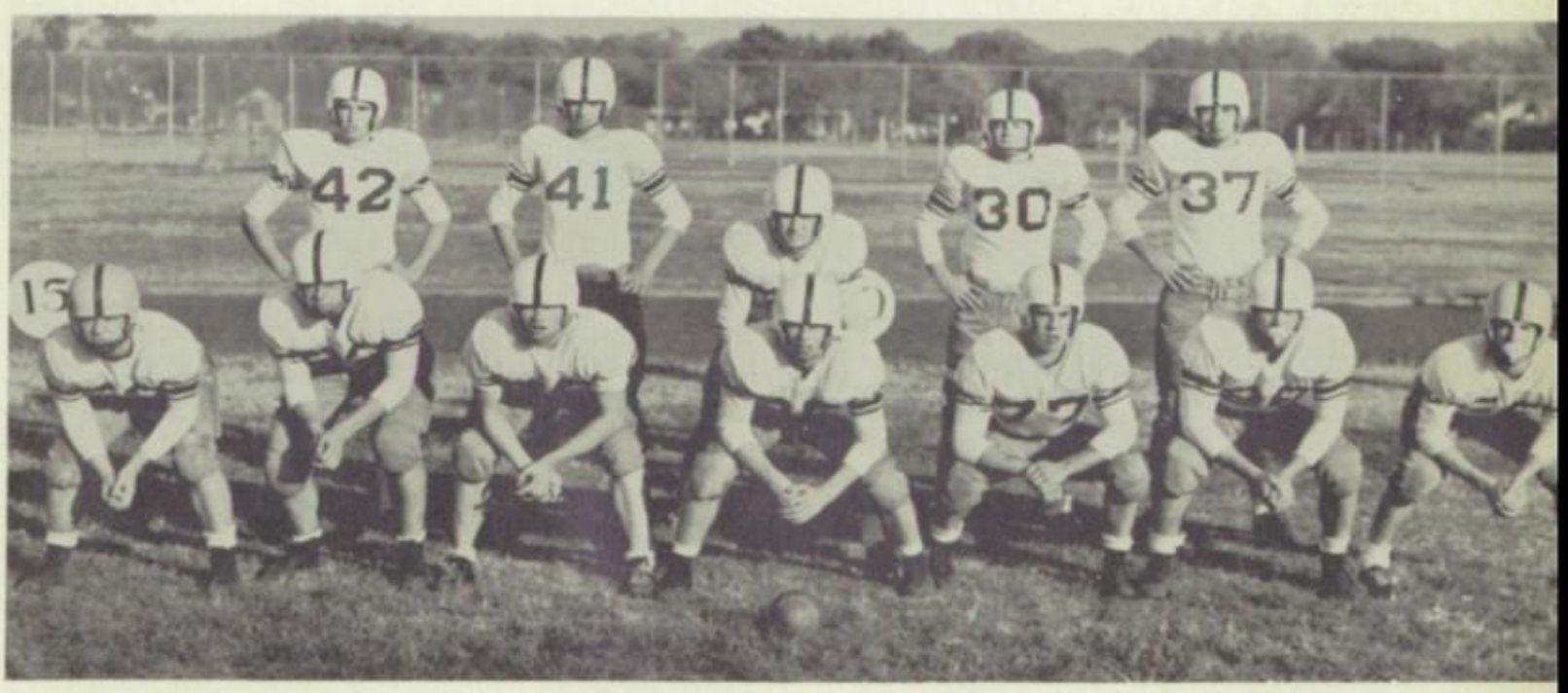

STARTING LINEUP. . . .On the line: Galal Gough, Gerald Bailey, Rex Hotchkiss, Frank Ise, Ted Ferrier, Ronnie Sparling, and Van Cooper. IN THE BACKFIELD: Buddy Hardwick, Ralph Graham, Jim Trombold, Jim Comer, and Clark Wadley.

Football 1953

Football Coach, Bernie Taylor

Marsh, it's so hard to write for many reasons, the most material reason being there's no space left after all your many other friends. I may be last + least, but anyway I do get to write. During these few years of knowing you, going with you and practically living with you you gradually grew to mean something more to me than anything else in the world. I say this Marshall with all sincerity. Now we have to say good bye, and perhaps I regret this more than you. I do not blame you, I think the blame rests somewhere between us. You have made me laugh and love, cry and practically die, but all this is now ending. I will remember you always as I think you are practically part of me. Maybe that's good for me because you have a perfect personality and you are just super in many ways. I pray the future will give you everything and more that you are asking for you certainly have the will to succeed, and certainly deserve it. When you are lonely and homesick up at yale,

(page 29)

FOOTBALL PLAYERS THIS YEAR ARE, ROW 1: Donald Butts, David Schmidt, Jack Bethel, Jim Deckenger, Dick Johnson, Gary Baker, and George Wolf. ROW 2: John Hunter, Lloyd Ferrell, Don Howell, Bill Harrison, Poncho Plested, Skippy Harrington, Clarence Houser, Paul Van Dusen, Bud Hardwick, Ralph Graham, Frank Ise, Dick Rogers, Jim Comer, and Bruce Barlow. ROW 3: Galal Gough, Ted Ferrier, Dale Spidall, Lee Woodard, Rex Hotchkiss, Jim Trombold, Clark Wadley, Roger Bump, James Hodgson, Terry Evans, and Bob Stout. ROW 5: Larry McCully, Van Cooper, John Kiser, Don Pyle, Ronald Sparling, Jim Elliott, Don Kirwan, David Williams, Gerald Bailey, and Gary Adamson.

Football Scoreboard

In his first year as head football mentor at East, Coach Bernie Taylor led the Aces to a sparkling 7-3 record this fall. The squad placed second in the Ark Valley league and tied for first in the city championship series.

After dropping its first game to Salina, the team ran up a string of five consecutive victories, before bowing to Ark City on October 30. The Aces then racked North and Winfield on successive week-ends before West thumped in the season's finals.

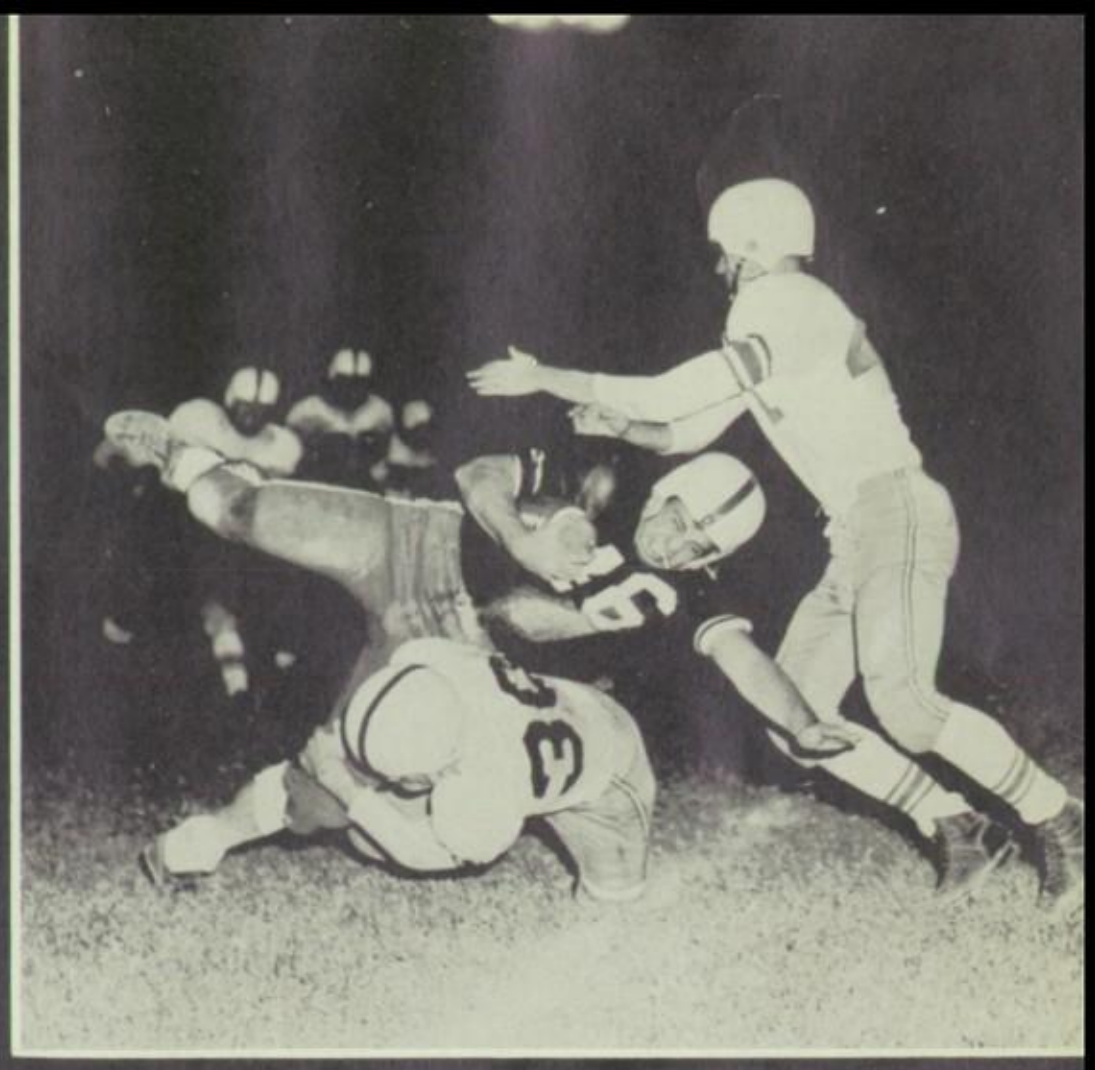

1953 RECORD

East	14	Salina	16
East	13	Wellington	0
East	27	Eldorado	20
East	14	Topeka	13
East	33	Newton	6
East	7	Hutchinson	6
East	0	Ark City	52
East	14	North	13
East	55	Winfield	0
East	6	West	13

Coach
Frank Henkel

Basketball

1953-1954

With a 12-9 mark, East's cagers closed out their regular season of play Friday, March 5, by sneaking by West High 57-55 in an overtime thriller.

In league competition the Aces snared 9 of their 16 games for a .563 percentage and the fourth place position. As for the overall picture, the 12-9 record offered a .571 percentage. East heavily outscored its 21 opponents 1,193 to 1,006.

EAST CAGERS are, ROW 1: D. Jordan, C. Porter, J. Trombold, J. Tierney, J. Elliot and C. Marks. ROW 2: J. Greer, D. Brimm, Miller, G. Wolf, J. Comer, and C. Shuler. ROW 3: D. Rushton, G. Schimmel, C. Kelly, D. Reed, H. Carter, and D. Johnson. ROW 4: R. Roberts, G. Landon, Courtney, B. McGrew, B. Brooker, and D. Watts.

Record

East	46	Topeka	49
"	63	Wellington	40
"	40	El Dorado	51
"	31	Newton	40
"	55	St. Mary's	50
"	75	West	41
"	56	Hutchinson	44
"	47	Ark City	62
"	49	North	51
"	50	Winfield	47
"	61	Wellington	54
"	44	Newton	50
"	71	El Dorado	55
"	80	Hutchinson	58
"	74	Ark City	56
"	54	North	70
"	59	Winfield	65
"	57	West	55

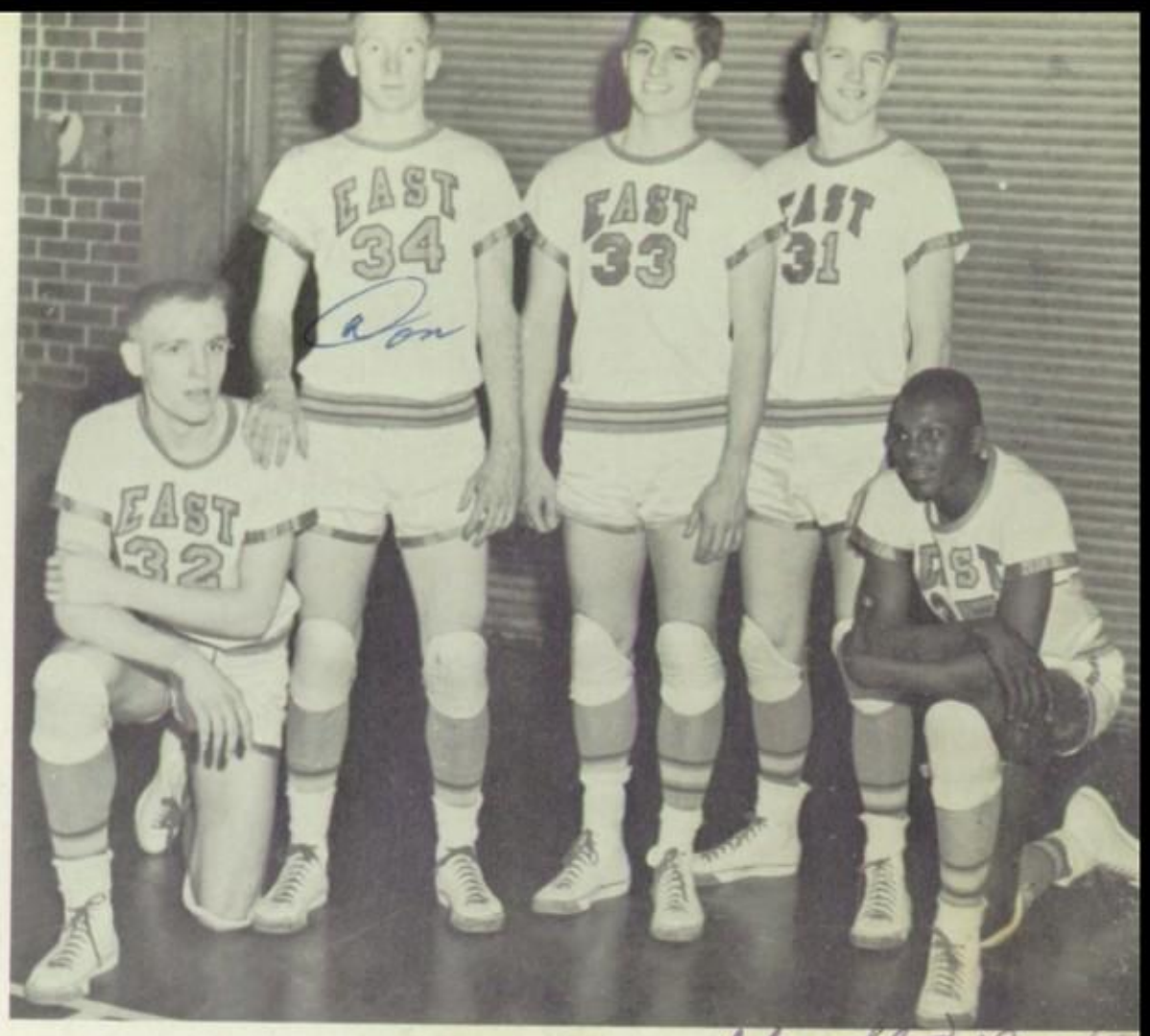

EAST'S TOP BASKETBALL SCORERS were Charles Porter with a 12.3 average per game; Don Jordan with a 12.8 game average; Jim Trombold 8.4 average; Jim Tierney 11.8 game average; and Jim Elliott with a 6.3 game average.

EAST HIGH INTRAMURAL CHAMPS are Mike Corrigan, Buck Seeley, Bill Rolston, Roger Bump, Craig Haselwood, Bill Boettger, and Dick West.

Tops On Land

WRESTLING ACES are, ROW 1: S. McGinnis, J. Carter, J. Hodgson, D. Allison, D. River, G. Jones, and B. Warrender. ROW 2: Coach Bernie Taylor, M. Frazier, M. Newby, E. Ekiss, B. Hardwick, R. Hotchkiss, L. McCully, and P. Plested. ROW 3: D. Rusho, D. Bowman, P. Patterson, W. Hamm, A. Hotchkiss, B. Lynch, and K. Enright. ROW 4: J. Bolinger, D. Dalkes, G. Baker, K. Miers, R. Hearson, R. Seeley, and J. Wood.

EAST TUMBLERS are, ROW 1: D. Aley, D. Spidall, C. Barnard, G. Adamson, B. Wilkerson, B. Allred, W. Chichester, & D. Prather. ROW 2: G. Bailey, manager; Don Wright, coach; Watson G. Bell, R. Harris, D. Elliot, Lowther, Baldwin, and Beathy, manager. ROW 3: Henson, D. Frank, M. Miller, Unruh, J. Nachbor, Hightower, C. Sanders, Borlis, and Martin.

Sea and Air

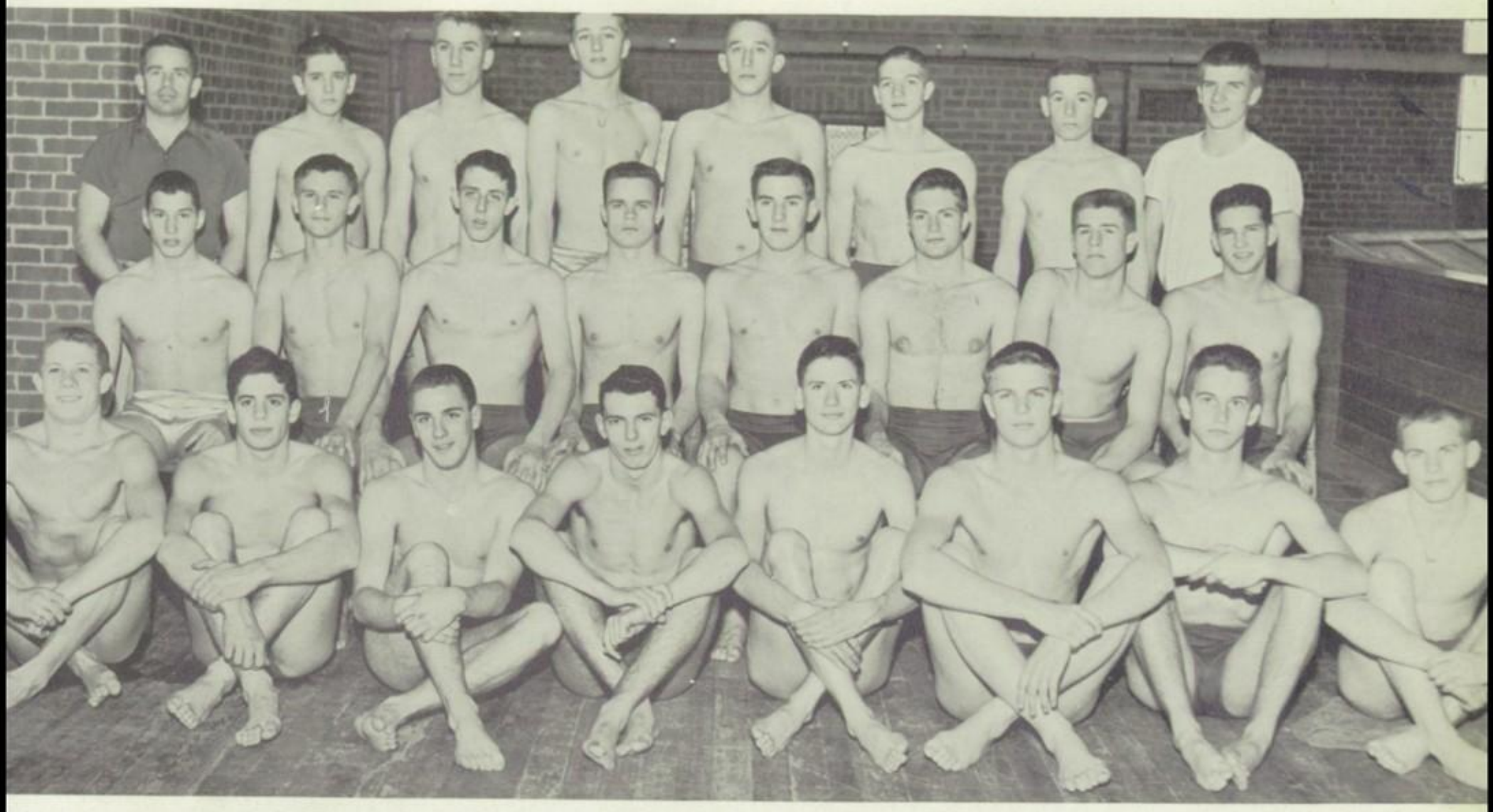

EAST SWIMMERS are, ROW 1: J. Jones, B. Cohen, G. Pratt, J. Johnson, C. Gardner, H. C. Clark, H. Rutherford, Land, L. Steenrod. ROW 2: G. Garnabas, L. Wallace, B. Elrick, J. Farrell, C. Sanders, D. Willett, H. Krehbiel, and D. Williams. ROW 3: Coach Timmons, J. Ranson, D. Unruh, D. Malone, B. Atherton, T. Warren, J. Hopper, and B. Blake. NOT PICTURED: B. Allred, G. Davis, L. Rakestraw, L. Farrell, and B. Wright.

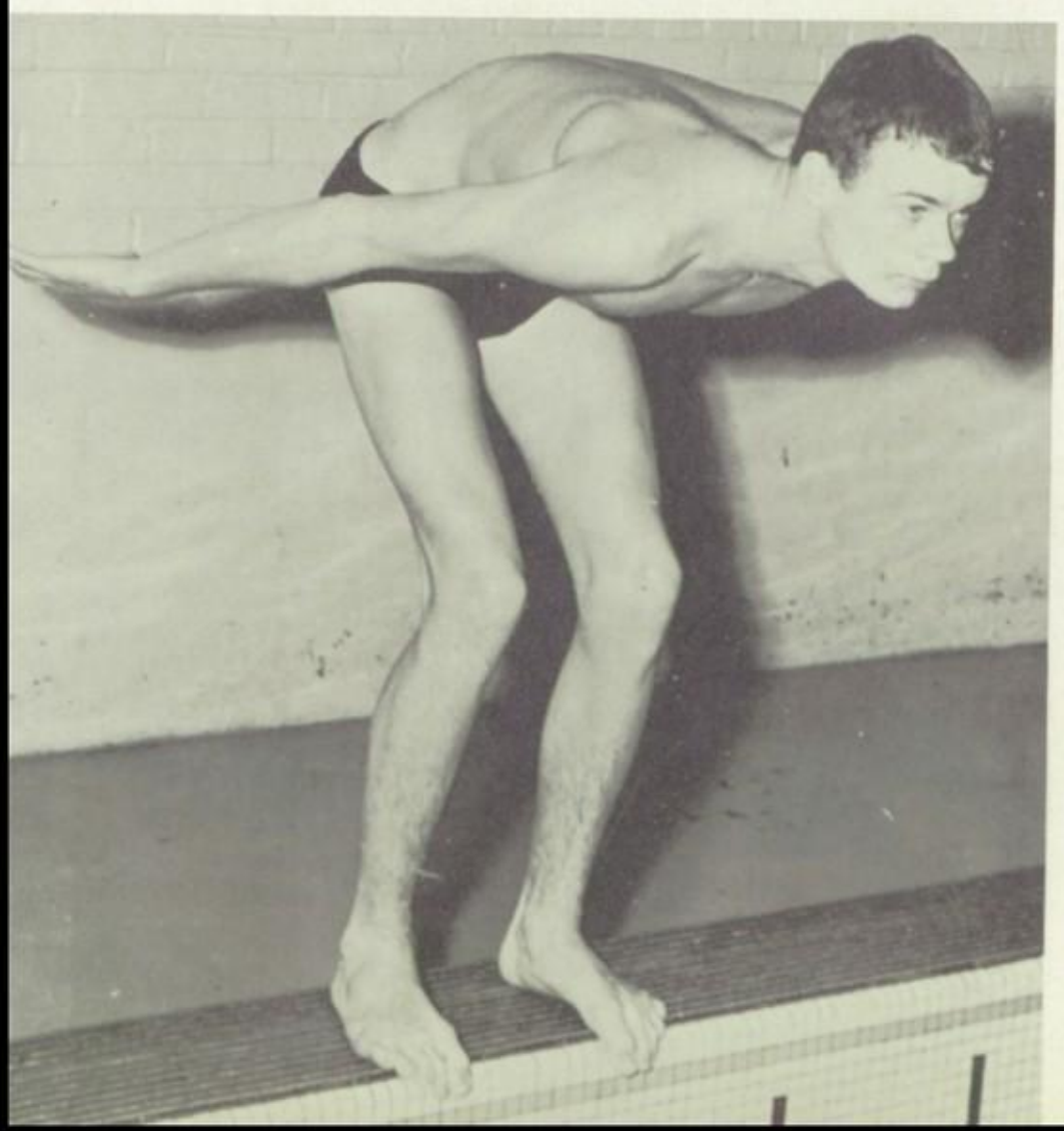

East recorded its best swimming record in many seasons during the 1954 campaign. Coach Bob Timmons' squad splashed out victories in eight of its nine dual meets for an .888 winning percentage. These wins were recorded over Wichita West, Wichita North, Wyandotte, and Topeka, Coffeyville dropped the Aces in their season's opener for their only defeat of the year.

In the state meet, which was held on March 5 in the West High pool, East copped second place honors among the six teams entered.

During that meet, Jeff Farrell broke the existing state records in both the 40-yd. and 100-yd. free style events.

STATE CHAMPION Jeff Farrell gets set for his racing dive that aided him in smashing two state swimming records during the 1954 Kansas High School Swimming Meet.

Get In...

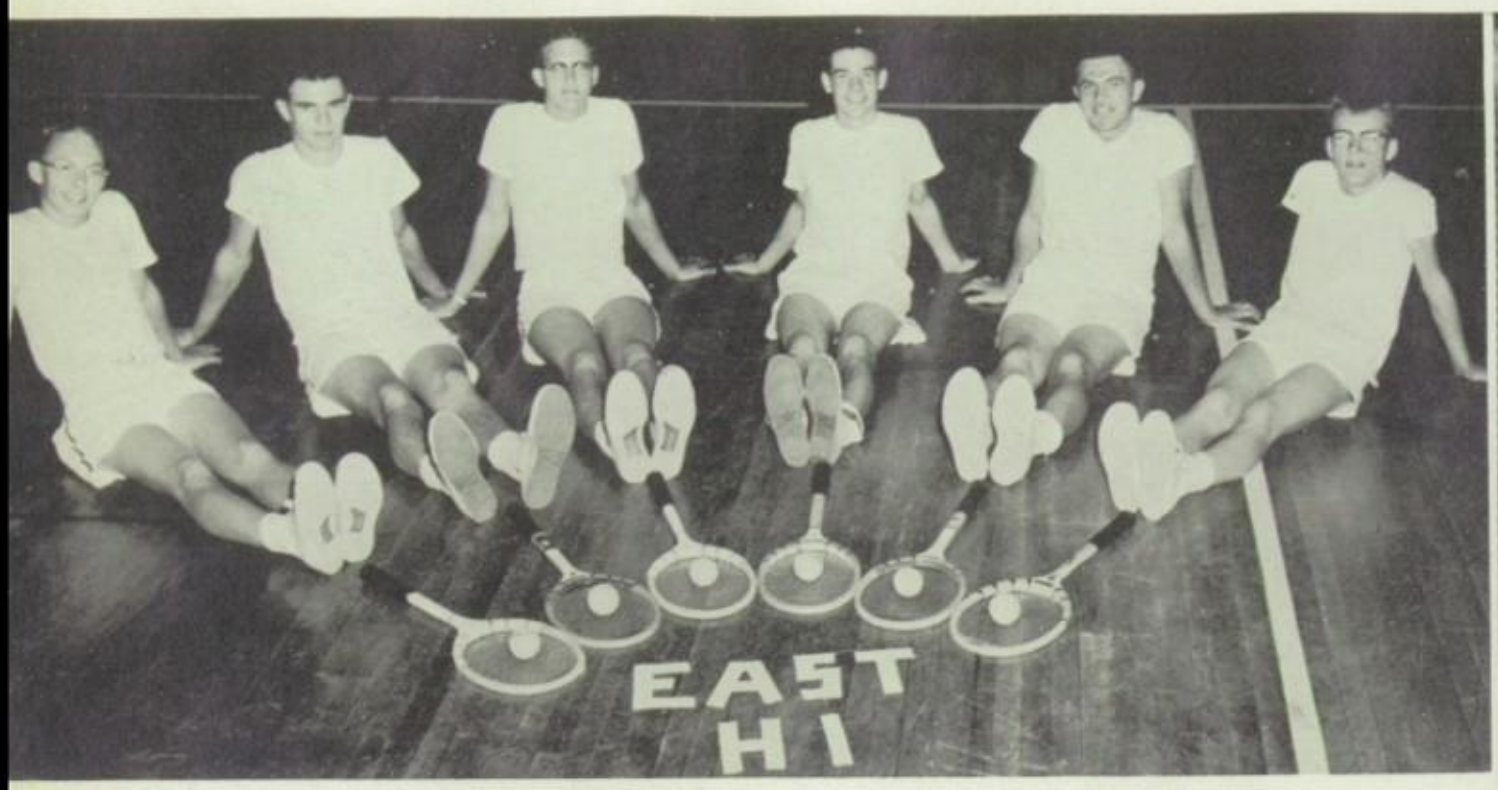

EAST NETMEN are Dean Freisen, Ralph Graham, Larry Dusair, Craig Shular, Bill Harris, and Norris Barker.

BEST TENNIS YEAR, 1925.....Tennis began at East in 1925 when the squad won 11 of 12 matches. This mark is still the best in East's tennis history.
In 168 matches, Ace netmen have won 52 against 115 losses for a .312 percentage. East has never held the state tennis championship.

TOP NETMAN of 1954 is returning Bill Harris, '54.

SECOND TOP RETURNING letterman is Ralph Graham, '54.

"MORTON IS SUCH A GOOD SPORT!"

...the Swing

EAST GOLFERS are, ROW 1: Riley Pankey, Wayne Osburn, Jim Dowling, Bates Shaw, Bill Boettger, Dean Smith, Duke Evans and Don Wright, coach. ROW 2: J. Austin, Jerry Prolist, Jim Kolde, Dick Meads, Clarence Clark, Butch Allred, David Brasted, Erwin Cornfield, Steve Williams, Galal Gough, and Larry Vincent.

FIVE STATE GOLF TITLES.....Golf originated at East in 1927. The plus-four athletes of that season won five of the six tournaments they entered.

Since that time East linksmen have entered into 146 meets, winning 79, losing 66, and typing one, for a .544 percentage.

State golf championship trophies were won by the 1936, 1943, 1945, 1946, and 1950 squads.

This years top three golfers are pictured to the right.

Gary Graham

Jim Dowling

R83

Dean Smith

Baseball

"AND THAT'S THE WAY WE WON."..... Explains Van Cooper, extreme right, to Bill Harrison and Chuck Bonwell. Although Bill and Chuck are out for other spring sports, they enjoy having the pitcher for the Aces reveal the secrets to good baseball pitching.
Van, who was number one pitcher for the Aces last year, had a 6-1 record and pitched one no hit game against the North High Redskins.

1954 BASEBALL SCHEDULE

March 23	West	There
March 25	Plainview	Here
March 30	Wellington	There
April 1	El Dorado	There
April 6	West	Here
April 8	Newton	Here
April 15	Winfield	Here
April 20	North	There
April 23-24	Dodge City Tourney	
April 28-29-30	Regional	
May 6-7-8	State	

Play Ball

MEMBERS OF THE BASEBALL TEAM are, ALPHABETICALLY: Addis, Atherton, Beatty, Beckloff, Borlase, Breer, Brooker, Butts, Carter, Childs, Clark, Comer, Cooper, Crockett, Dalin, Deckinger, Esch, Esch, J.; Evans, Greer, Haynes, Hendricks, Hightower, Hopper, Houser, Hunter, Ireland, Jantz, Kirwan, Knox, Landon, Larkin, Lee, Leslie, McCully, McGuire, Martin, Nideffer, North, Olson, Perry, Pfanschmidt, Price, Preston, Pyle, Reed, Rusho, Rushton, Seeley, Stephenson, Stine, Swartz, Tanquary, Trombold, Walker, Wilson, Wolf, Woodling, Woods, and Young.

"HE'S NEARSIGHTED!"

STRIKE ONE, STRIKE TWO, STRIKE THREE.....Practicing for the first baseball game are Dean Jackson, batting; and Larry McCully, catching.

Track's A Tough Sport

MEMBERS OF THE TRACK TEAM, in alphabetical order are, SENIORS-Adamson, Adamson, Aley, Allred, Bailey, Berquist, Bonwell, Campbell, Cockran, Cooper, Ekiss, Ferrier, Allen, Hardwick, Hearson, Herndon, Hotchkiss, Ise, Johnson, Malone, Matassaran, Marrow, Sanders, Shelon, Sparling, Spidall, VonFelt, Wallace, Weidman, Wilkenson, Wright, Wyatt, Allen and McDowell. JUNIORS-Allison, Barlowe, Bonham, Cohen, Dalke, Ekiss, Fortney, Gardner, Hawks, Harrell, Hasselwood, Dedrick, Heldrrecht, Hodgsen, Howll, Ingrim, Kaiser, Littleton, Miers, Muller, Mead, Meyer, Meyers, Nachbor, Newby, Phillips, Prather, Pratt, Rodda, Ruffin, Schmidt, Selfridge, Shelon, Storet, Sutter, Swem, Lehto, Land Lassen. SOPHOMORES-Ashworth, Baker, Barnabas, Bell, Branden, Brickell, Chase, Cody, Cook, Crabtree, Davis, Dedrick, Duckworth, Floyd, Frank, French, Gardner, Hamm, Hammond, Harnon, Hendricks, Hotchkiss, Howell, Huggins, Jantz, Johnson, Krehbiel, Lytal, Malone, Mathis, Mathew, McFall, McGennis, McMurray, McNew, Miller, R. Miller, Morrison, Nickalson, Nikkel, Pechin, Pendleton, Pierce, Porter, Price, Rakestraw, Randell, Reeder, Robinson, Sanders, Schwaver, Siefkiss, Simons, Taylor, Thrift, Trougott, Trewett, Webb, Williams, Williams, Yarbrough, Waits, Duffield, Marawitz, and Livingston.

CROSS COUNTRY MEMBERS are, ROW 1: Brasted, manager; Smith, Kreutzinger, Dalke, and Tjaden, manager. ROW 2: Selfridge, Rodda, Cureton, Cohen, Nachbor, Gardner, Burlass, and Mier. ROW 3: Gates, Gresham, Allred, Cooper, Writht, Willett, Johnson and Wyatt.

SKILL.....Showing 'know how' in pole vaulting is Gary Adamson, '54.

King and Queen of Sports

Van Cooper and Beverly Little, were crowned King and Queen of the 1953-1954 sports season.

Attendants to the royal couple were, upper picture, Galal Gough, Connie Weaver, Ted Ferrier, Carol Clark, Frank Ise, and Merry Sue Blair.

KING
VAN

QUEEN
BEVERLY

From Modern Dance...

KILL THAT BIRDIE.....This might be the phrase used to explain Bethene Cunningham and Mary Smith's game of badminton in the girls gym.

TABLE TENNIS.....Enjoying a game of ping pong are Glenda Fountaine and Maxine Ralston.

FIELD HOCKEY.....is the game Edna Seymore, Lelanie Rusho, Shirley Spence and Jeannie Wolf have chosen to learn, as Miss Rosella Towson instructs.

...To Camp Leadership

LASHING.....Martha Pearson, Pat Jay and Rosetta Snyder, show skill in lashing, one of the many activities learned in Camp Leadership for after school sports.

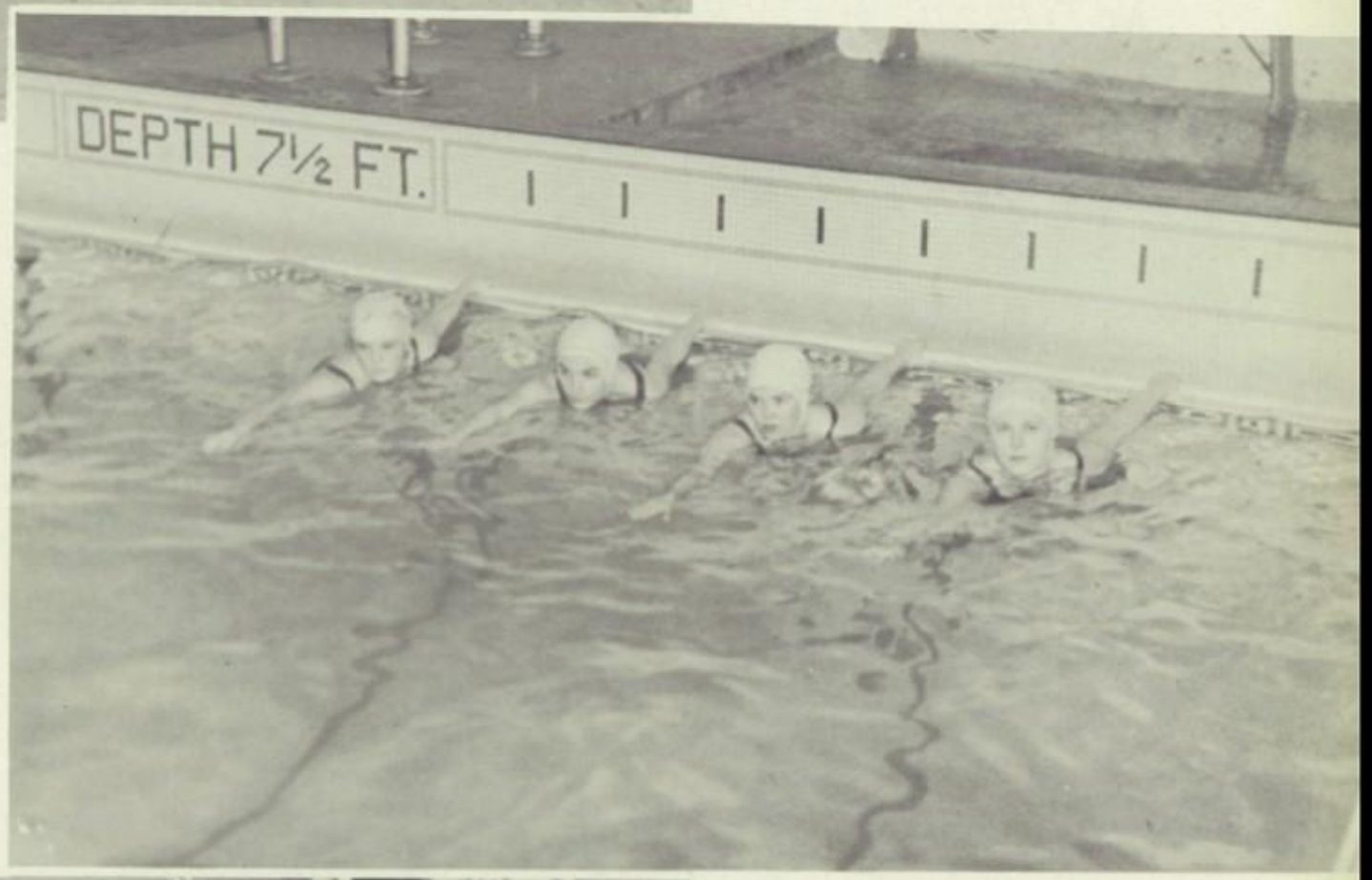

READY, SET, GO.....We don't know who won, but the swimmers are Alice Glayden, Mary Longnecker, Merle Mitchell, and Sharon Gibson.

MODERN DANCE.....One of the earliest ways to express feeling was through bodily motion. Kay Lane, Virginia Farrel, instructor; Sue Stetzekorn, Evelyn Dunlap, and Pat Davis demonstrate this expression through a modern dance.

Slightly Candid...

STUDENTS ON THE HANGAR BOARD, are ROW 1: Ethel Tyson, Sue Rutlege, Ann Lasater, and Francis Fitzgerald. ROW 2: Mrs. Fetcher, Betty Forey, Luceen Carnet, Judy Dold, and Corky Rodman. ROW 3: Diane Sandburg, Connie Benjamin, Judy Tucker, and Larry Hitner. ROW 4: Larry Flowers, Tom Smith, Bill Boyle, and Beau Woodbury.

STRAIGHT A's for five straight semesters is the fine record made by these seven seniors. BACK ROW: George Peters, Jim Trombold, Donald Shaffer, and Milton Lavin. FRONT ROW: Shirley Clinton, Penny Rader, and Shirley Bowman.

...A Little Posed

MEMBERS OF THE FUTURE NURSES CLUB are ROW 1: Doris Herrmann, Carolyn Bruner, Dixie Moore, Kathy Corrigan, Jeanne Gill, Louise Lawler, Edna Rothge, Carol Fenley, and Esther Treadway. ROW 2: Sue Stetzekorn, Shirley Woodworth, Helen Broadey, Doris Hill, Celia Kassin, Veta Hadin, Karen Sanders, and Sonya Henderson. ROW 3: Sandra Focht, Lorine Alexandra, Shirley Green, Lesly Haynes, Marilyn Ensign, Martha Peffer, Shirley Howey, Betty Wells, Jackie Chalmers, and Barbara Sharp.

Bill Little

EAST HIGH CHEERLEADERS are, ROW 1: Bill Little, Carol Clark, Jeff Farrell, Beverly Little, Bill Elrick, and Connie Weaver. ROW 2: Deanna Ashmore, Pat Little, Carolyn Peel, Tom McCurry, Lynn Howard, Brad Hammond, and Karen Lumm.

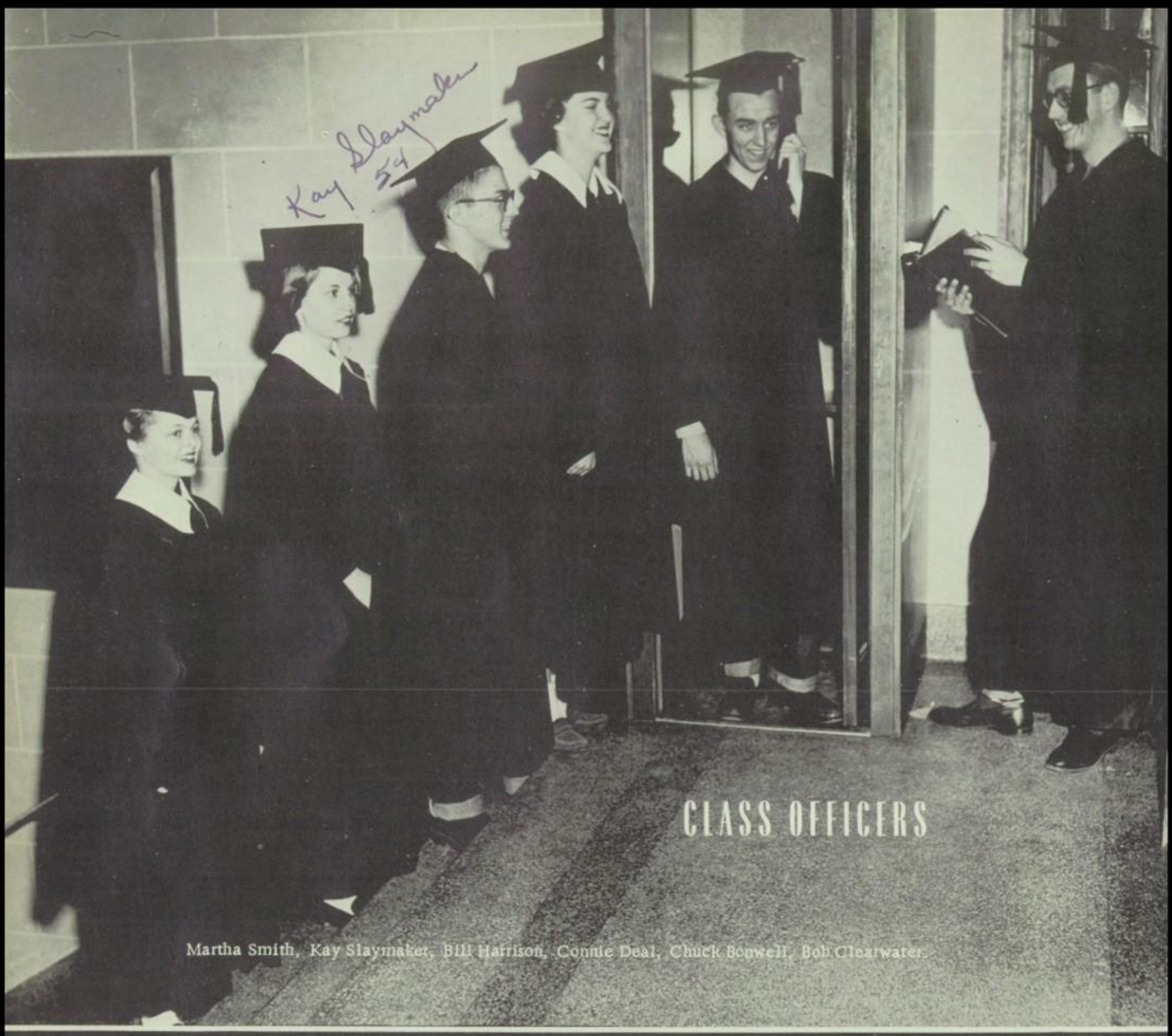

CLASS OFFICERS

Martha Smith, Kay Slaymaker, Bill Harrison, Connie Deal, Chuck Bonwell, Bob Clearwater.

Seniors

GARY ADAMSON

BILLY AKERS

SHIRLEY ALBERT

FRANK ALBRIGHT

DENNIS ALEY

CLAUDE ALLEN

NONA ALLEN

DICK ALLEN

PAUL ALLEN

ROSALEE ALLEN

BOB ALLRED

GRETA AMBERS

BOB ANDERSON

DORIS ANDERSON

JAMES ANDERSON

SHIRLEY ANDERSON

MARTHA ANDREWS

PAT ANDREWS

FAYE ARTERBURN

TED AUGUST

JUVENTINE AVILA

MILTON BAILE

CAROLYN BAILY

GERALD LYNN BAILEY

MARILYN BAKER

CLIFFORD BARNARD

ERNEST BARTHALOMEW

SALLY BARTON

JANETTE BARTON

MYRLE BARTON

MARGEEN BASS

GARY BASSETT

GLENDA BASSETT

CARL BATES

VELDA BEARD

DON BEAVER

ELLA LOU BECK

NORMA BECKOFF

ARTHUR BELCHER

DONALD BENDER

KAY BENJAMIN

K. STATE

CLIFFORD BENSO

KU

JUDY BERG

ARDEN BERGGUIST

LOREN BIRD

WILLIAM BIVENS

CHARLES BLACKIM

FRANKLIN BLAIN

W. U.

MERRY SUE BLAIR

JOHN R. BLECHA

DAVID BLEVINS

BARBRA BLISS

STEPHEN BLOSS

SHERRY BLUBAUG

GERALDINE BLUE

COLORADO U

WILLIAM BOETTGER

BETTY BOLES

MAXIE BOLES

BARBRA BOMAN

ROBERT BONTZ

CHUCK BONWELL

CAL. TECH - STANFORD

CAROL BOUSLOY

RICHARD BOWMAN

SHIRLEY BOWMAN

LA DANNA BOWYER

FAYE BOYD

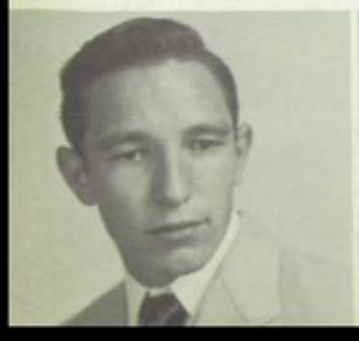

ALVIN BOYKE

ANNE BROWLEY

FLOYD BRAZIL

DOTTIE BREWSTER

HELEN BROADEY

FRANCES BROWN

KEITH BROWN

TRISTA BROWN

WILLIAM BROWN

JOSEPH BROWN

LOUISE BRUNER

WHEATON, ILL
BILL BRYAN

K.U.
JERRY BUCHANAN

CAROL BUCHER

BEVERLY BURLEIGH

REDA BULLOCKS

K.U.
ROGER BUMP

RONALD BURKE

JEANNIE BURSHIK

K.U.
DAVID BUXTON

TONYA BUZZI

MEREDITH BYRAM

ELIZABETH CALBECK

GWENDA CAMIEN

ELVIN CAMPBELL

BARBARA CARLE

GAIL CARLETON

LARRY CARNAHAN

DALE CARPENTER

CAROLYN CASIDY

DOUG CHANDLER

PAT CHASE

SANDRA CHASE

GARY CHEATHAM

PAUL CHEEK

SHIRLEY CHERRY

MAURICE CHEVES

WARREN CHICHESTER

JEANNINE CHILCOAT

PHYLLIS CHOATE

SHEILA CHRISTINSON

SHIRLEY CHRISTISON

BOB CLANEY | BOB CLARK | CAROL CLARK | DAROLD CLARK | JOYCE CLARK | KEN CLARK

BOB CLAYTON | BOB CLEARWATER O.U. | SHIRLEY CLINTON WHEATON, ILL | THOMAS CLOSE | FRANK COLLINS | JIM COBB

Bob Clearwater

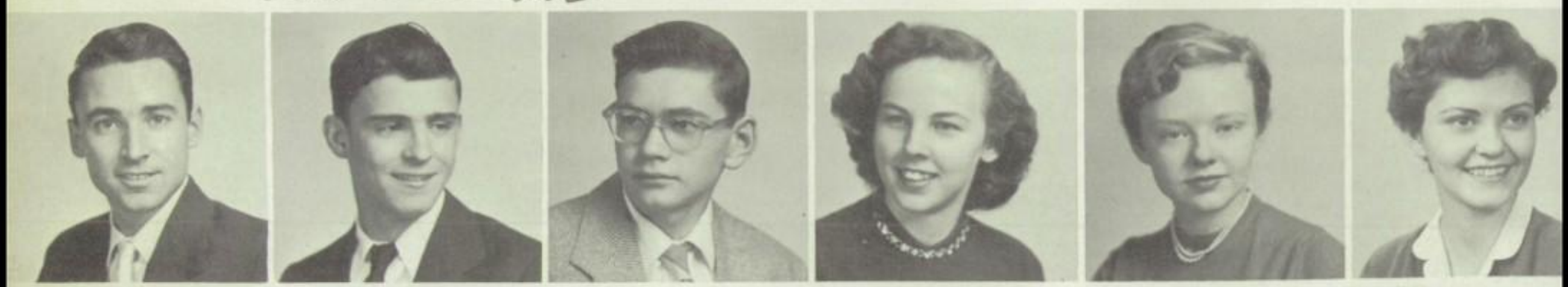

EUGEN COLLINS | LARRY COLLINS | JERRY COLLINS | CAROLYN COMER | MARY LU COMPTON | SUE JAN COMSTOC

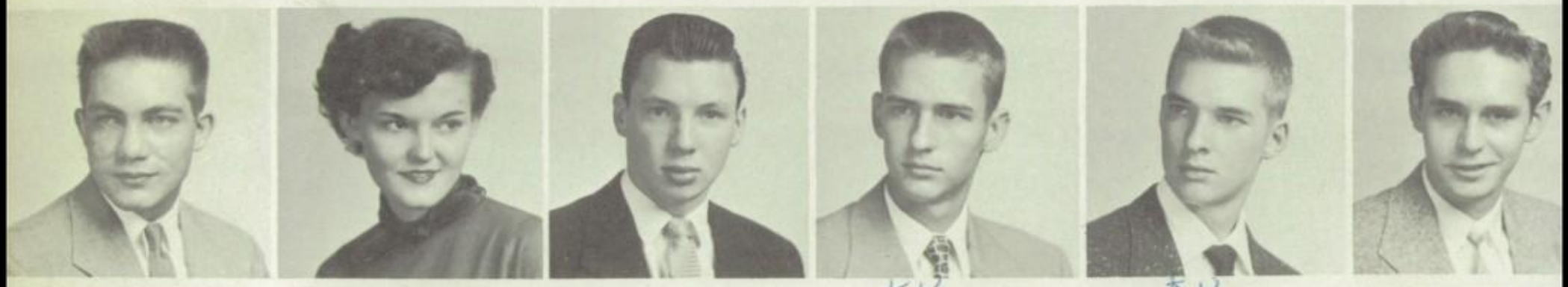

RONALD CONE | CAROLE CONN | KENNETH W. COOLEY | JOHN COOPER KU | VAN COOPER KU | WARREN COOPER

JIM CORDER | ROBER CORFMAN | BARBARA CORN | MICHAEL CORRIGAN | GARY COX | HELEN COX

SANDRA COX | JERRY CRABB | LINDA COX | WAYNE CRAFT | BARBARA CRAIG KU | CONNIE CREAME

MILDRED CRIDER | DORIS CROCKETT | WILLIAM CROSS | JOAN CROZZER | ROSE CUDWORTH | ELAINE CULBERTSON

CONNELL CUMMINGS | MELBA DALTON | THEODORE DANKERT | GUY DARLING | LOYD DAVIS | BOB DAVIS

COLEERA DAY | VON DAY | YVONNE DAY | CONNIE DEAL | THOMAS DEAN | PHYLLIS DEMPSTER

DAVID DENNIS | DON DILLON | VERNON DILLION | JUDY DOCKUM | JUDY DOLD | JOAN DOLD

ONNIE RAY DONATH | NIMA JO DONOHO | LEROY DORR | FAYE DOTSON | JANET DOTSON | JANE DOWLING

ANGELINE DREAMS | MARY DRUM | KAREN DUNCAN | MARY DUNCAN | SHERRY DUNHAM | EVELYN DUNLAP

ROBERTA DULTON

NANCY DUNLAP

NANCY DUNN

LARRY DUSSAIR

LARRY E. DVORAKS

MITCHELL EGAN

JUDY EASTMAN

JACK EDMONDS

TOM EGGLESTON

MARLIN EKISS

MARION ELAN

JIM ELLIOTT

TOM ELLIOT

EDDIE ELMORE

BILL ELRICK

NANCY ELVINS

LEON ENGSTRAND

JERRY ESCH

ALLEN EVANS

JOAN EVANS

BETTY EVERHART

JERRY FARMER

JEFF FARRELL

DAVID FARRIS

HELEN FAUCHIER

PATRICA FAUCETTO

JIM FAURE

LARRY FEAR

DAVID FEESE

CAROL FIEGLEY

GARY FISHER

BROWNIE FISK

SANDRA FLETCHER

SYLVIA FOOS

JOHN FORAKER

JOHN FORD

WILFRED FORTIER

MARY ANN FORTNER

JERELYN FOST

SHARON FOSTER

TULA FOTOPULOS

GLENDA FOUNTAINE

BILL FOWLER

MARY FOWLER

TOM FOX

RICHARD FOX

GILBERT FRAZEY

MAX FRAZIER

MARIETTA FREDRICKSON

CAROL FRIESEN

DEAN FRIESEN

SHERLENE FULDERSON

BEATRICE FULTON

JAMES FURLONG

JACK GALE

JOYCE GALLOUP

CAROL GAMBILL

JOYCE GARDNER

BETTY GASSAWAY

JIM GATES

ROBERT GERTELS

JERRY GIER

DARLENE GILBERT

MAX GILBERT

ROBERT GILBERT

JUDY GISH

JILL GIST

DON GIWOSKY

JEAN GOEHRING

RONALD GOIN

BARBARA GOLDSBERRY

JUDY GOODACRE

EVELYN GOODWIN

GALAL GOUGH

ALAN GOW

GILBERT GRAGG

GARY GRAHAM

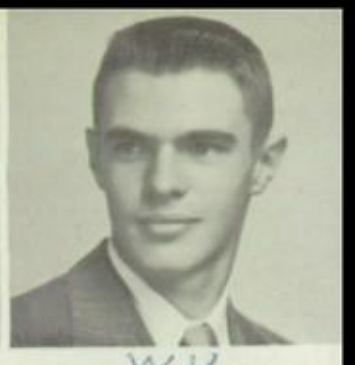

RALPH GRAHAM

ALLAN GRAY

BEVERLY GRAY

DONNA GRAY

ERNEST GREEN

ROSS GREENFEATHER

CHARLES GREENHAW

JOHN GREER

GORDON GRESHAM

ANNABELLE GRIMES

JEANETTE GROW

JO GULLIOME

ADELIA GUIZLO

JERRY GUIZLO

VAUGHN GUTHRIE

DEXTER HAAS

JERRY HALDERMAN

BETTY HALE

LARRY HALL

EVELYN HALL

JERRY HAMMER

GARY HAMMOND

SHARON HANSELMAN

MARY HARBURGER

DON HARDESTY

BEVERLY HARING

STANLY HARING

GERALD HARKNESS

NANCY HARMON

EDWARD HARRINGTON

BILL HARRIS

PATTY HARRIS | JEANINE HARRISON | BILL HARRISON | SUSAN HARTMETZ | CHARLES HATTER | JERRY HATTY

BYRON HAYS | HAROLD HAYS | ROGER HEARSON | ELINOR HEINICKE | WANDA HEMRY | DAVID HENDERSON

SUE HENDERSON | BOB HENRICKS | BOB HERNDON | WILLIAM HERNDON | GAYLE HESS | JANE HEWITT

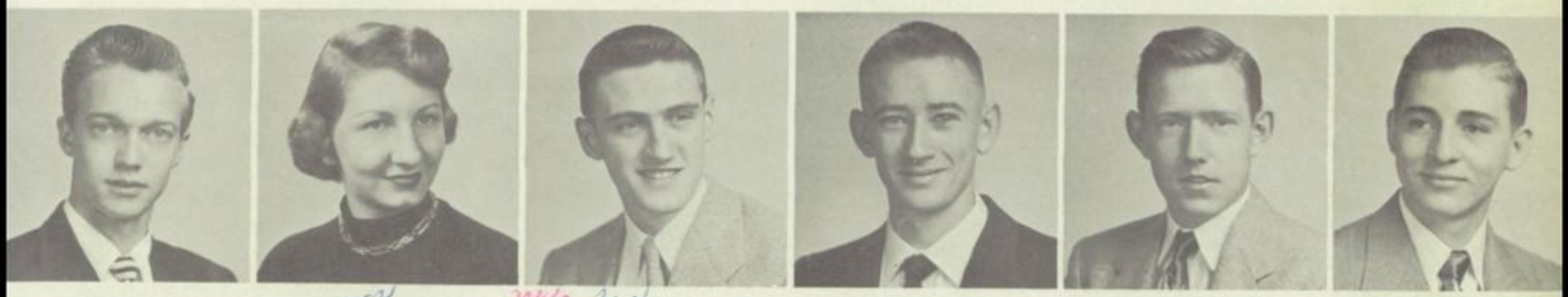

GIL HEWLETT | JACKIE HICKS | ALLAN HIGDON | ARLISS HILL | RICHARD HILL | ROBERT HILL

ALMA HILLS | MARY HINSHAW | RICHARD HOBBS | SONIA HOCKETT | BEVERLY HOFF | DOROTHY HOGLE

JACK HOLDEN | EVELYN HOLLINGSWORTH | ELAINE HOLLY | DAVID HOULT | CAROL HOPE | JOE HOPKINS

PAT HOPPER

DANA HORN

GERALDINE HORKENSON

REX HOTCHKISS

DAVID HUBBARD

ELAINE HUBER

CLARENCE HUENGARDT

SHIRLEY HUFF

FRED HUNNELKE

BYRON HUMMAN

GLENNA HUNDLEY

VIOLA HUNTER

WAYNE HURLEY

NATALIE HUTCHENS

BARBARA HYDE

ELENA INGLE

WALT INNES

EDDIE IRELAND

FRANK ISE

ROBERT JAMES

BONITA JARVIS

ROBERT JEFFREY

MAX JESTER

CAROLY JOHNSON

DAN JOHNSON

DAVID JOHNSON

JANNIE JOHNSON

JO ANN JOHNSON

NANCY JOHNSON

RICK JOHNSON

ROLLIN JOHNSON

BOB JOHNSTON

DON JORDAN

IRENE JORDAN

JOAN JOY

VERA KAHN

JIMMIE KARR | DARREL KASENBERG | CELIA KASSIN | RICHARD KECK | ALBERT KEITH | BILL KELLY

CORRINE KELSEY | KAY KENDALL | DON KEKER | MARILYN KIMREY | NILES KENARD | CAROL KING

CONNIE KING | CARL KINNEY | LINDA KIRKHAM | STANLEY KLINE | LEON KOEHN | MARILYN KOOP

ANICE KREILING | ALVERN KUEHL | DAVID KUYKENDAL | RUTH KYE | SUZAN LAGO | ROBERT LAMB

OYCE LANGFORD | MILTON LAVIN | JAMES LAWSON | RICHARD LEMMONS | MARILYN LIGHT | MARJORIE LILLEY

ENEVA LINDSLEY | BEVERLY LITTLE | CHARLES LITTLE | BILL LITTLE | SYLVIA LITTON | IRA JANE LONG

CHARLES LANGSTAFF SHIRLEY LOTT GARY LOVE PHYLIS LOVE SANDRA LOWE SHIRLEY LUCE

JERY LUNDBERG JOHN LYDICK DANNA LYGRISSE STANN LYMAN ARTA MASS JIM MACY

JOAN MAHAN HAROLD MADDOX FLO LYNN MAHANNAH TOM MAHER JERRY MALLOW LARRY MALONE

ERLENE MAPHET MARLENE MAPHET NORMAN MARTIN HANK MARTZ PAULA MASON NANCY MASSEY

SUE MASSEY LEROY MASTON LEON MATASSARIN ROBERT MAURER MELVIN MAY BILLY MAYES

DIEDRA MC CARTER VIRGINIA Mc CLELLAND MARGARET McCURRY JERRY McDONALD BOB McDOWELL SHIRLEY McDOWELL

EVELYN McELROY

GLENDA McFERRIN

JAMES McGUIRE

EMMA JEAN McKAY

JANE McKAY

PAT McKEE

CAROLEE McKIM

MARTHA McMILLIN

JACKIE McMURRAY

JOAN McNAUGHTON

BOB McNEELY

BOB MEAD

JEAN MEDLOCK

SHIRLEY MENDENHALL

CAROLYN MEYER

MARTIN MEYER

NANCY MEYER

DOUN MILLER

ELEANOR MILLER

RONALD MILLER

EUGENE MILLS

JOLEEN MINKS

JOE MITCHELL

MERLE MITCHELL

BARBARA MIX

JUDY MOBERLY

ANN MOMENTELLER

JACK MOORE

SONYA MOORE

MARGRETTA MORGAN

NAN MORGAN

JUDY MORRIS

NANCY MORRIS

DOLORES MORRISON

JOHN MORROW

BARBARA MORTON

PHIL MOSBACH

JODY MOURER

IRVIN MOSHER

THOMAS MOSTELLER

BARBARA MOUNTAIN

GENE MUDD

CAROL MULLER

JIM MULLETT

DON MURRAY

EVELYN MURRAY

JON MURRAY

NORMAN NAFF

LARRY NAIL

ROBERT NEARHODD

JOYCE NEWHOUSE

AUDREY NEWTON

CAROL NICHOLSON

DAVID NIDIFFER

ALAN NIELSON

RICHARD NIMMO

ROBERT NORDSTROM

BEVERLY NORTON

SALLY NORTON

RODNEY NORUM

DIANE OAK

DANNY ORR

CAROL OSTEEN

JERRY OSTERTAG

PETE OSWALD

DWIGHT OXLEY

CAROL OZBURN

MARIE PAINTER

RILEY PANKAY

GENE PAKRATZ

SHIRLEY PARKS

LEN PATE

JIM PATTERSON

MARILYN PATTERSON

PATSY PATTERSON

MARILYN PAULEY

JACK PEAREE

ANITA PEARE

JAY PECKHAM

JONATHAM PEDEN

BARBARA PENDLETON

DAVID PENNEBAKER

RALPH PENNIGHTON

HOWARD PERKINS

DON PERRY

GEORGE PETERS

MARIANNE PETERSON

MARILYN PFANNKUCH

DORTHY PHILLIPS

ALBERT PHIPPS

JANIS PIERSON

MARILYN PINSKER

JERRY PITTS

BILL PLESTED

BARBARA POLAND

CHARLES PORTER

KENT PORTER

LESS POWELL

CHARLIE POWERS

PATSY PRICE

LELA PROCTOR

DONALD PYLE

ANNA LOU QUALLS

BOB QUIGGLE

PENNY RADER

LOREN RALSTON

MAXINE RALSTON

WILLIAM RALSTON

SHIRLEY RASMUSSEN EVANS RAY BARBARA REDDICK WADE RECORD GWENY REDER RICHARD REIDA

JACKIE RENFRO INALEE RENO ODELL RICE JACK RICHARD MAXINE ZIMMER DAVID RICHARDSO

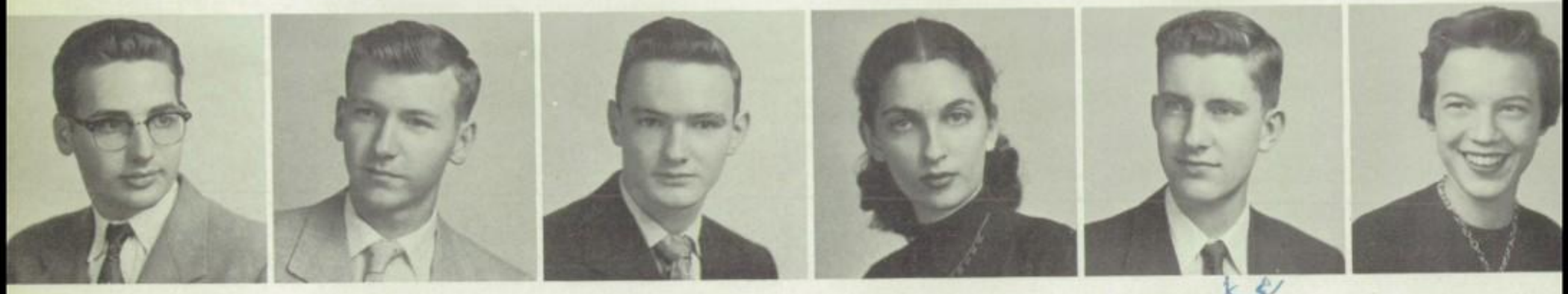

GENE RICHARDSON ROBERT RICHARDSON ROBERT RICHEY YONAH RICHMOND BRUCE RIDER MARY RIGGS

ANN RINEHART CHARLES RINEHART JERRY RITCHIE DOROTHY RITCHEY JO ANN RINER JOYCE RITZ

MARVIN ROADS KAY ROARK RALPH ROBBINS PHYLLIS ROBINS JERRY ROBERTS MARTHA ZODY

HERVIN ROBINSON RILLA ROBINSON JAMES ROBINSON FLOYD ROCKENBACH CORRINE RODMAN JUANITA ROEDE

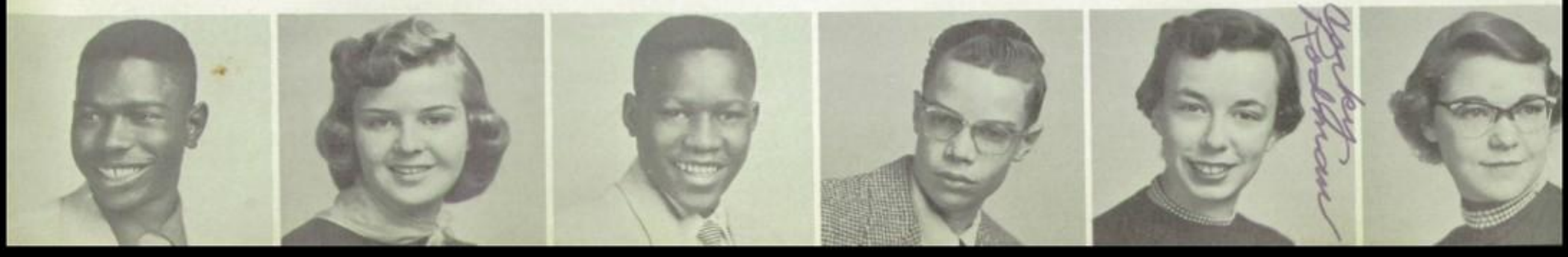

RICHARD ROGERS

DONNA ROGLER

La WANDA ROLINS

NANCY RONSICK

JOHN ROWLEY

CAROL ROWSEY

DON RUDE

DAVID RUSHO

RONALD RUST

SUSAN RUTLEDGE

BILL SAGERTY

JUDY SALTER

DIANE SANDBERG

CHARLES SANDERS

JAMES SANDERS

KAREN SANDERS

SAM SANDERS

LARRY SAUNDERS

NDRA SAUNDERS

ROBERT SAYRE

SHIRLEY SCATES

JACK SHAD

LEE SCHELL

GLEN SCHIMPF

OBERT SCHLEGEL

KAY SCHMITT

GRACE SCHNEIDER

TONIA SCHNEIDER

JIMMY SCHNUG

PAT SCHULTZ

EAH SCHUSTER

JAMES SCOTT

MARGARET SCOTT

DANNY SEAL

JOE SEARIGHT

ANN SEBRING

CLARENCE SEELEY

MARJIE SEWELL

BEVERLY SEXTON

BEVERLY SHADE

JOHNNIE SHADE

DON SHAFFER

BARBARA SHARP

BATES SHAW

GROVER SHELBY

DARRELL SHELOR

JAN SHOFF

HENRY SHOMBER

KATHERINE SHOWERS

PAT SICKLER

MARILYN SIEFKES

MARLEN SIMPSON

JAY SIMPSON

DORIS SIMS

WILBUR SKAER

JOY SKELTON

KAY SLAYMAKER

CAROL SMALL

BETH SMITH

SAM SMITH

BUD SMITH

GARY SMITH

JANICE SMITH

STEPHEN SMITH

MARTHA SMITH

NORMA SMITH

OLOVIA SMITH

PAULINE SMITH

RALPH SMITH

RITA SMITH

ROBERT SMITH

STEVE SMITH

TOM SMITH

TOM LEE SMITH

JOY SNELL

PEGGY SNOW

SHERWIN SNYDER

MARGARET SOLF

PAT SOLLARS

CAROL SOLOMON

PENNY SOWERS

RONALD SPARLING

RONNIE SPARMAN

SIDNEY SPARMAN

EANOR KAY SPENCER

DALE SPIDALL

JO ELAINE SQUIRES

CAROL STAFFORD

EVELYN STALEY

JEANETTE STAMBAUGH

DARRELL STEEBY

BYRON STEPHANS

HAROLD STEPHENS

TOMMIE STEPHENSON

MILVERTA STIFF

JACK STINE

JUDY STOFER

JACK STOKES

WILLIAM STOLTENBERG

VELDA STONE

GILBERT STOREY

DAVID STREIF

IRLEY STUTZMAN

CAROLYN SULLIVAN

MICKEY SWARTZ

LAURICE SWYDAN

KATHRYN TALBOT

RICHARD TANKSLEY

SHIRLEY TATE BARBARA TAYLOR JEANNINE TAYLOR DONNA TERRILL YOVONNE THOMAS JOHN THOMPSON

ORLIE THORNBURGH JIM TIERNEY LINDA TODD DOROTHY TRENARY PATSY TRENTON ANITA TRIMBLE

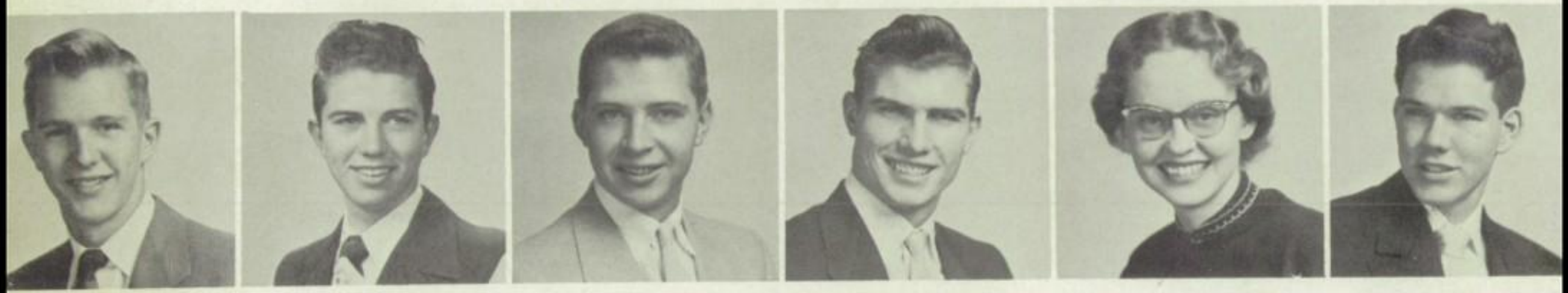

JIM TROMBOLD DEAN TROMMELL CHARLES TRUMP PAUL TUCKER SALLY TURNER SCOTT TURNER

MAX TURNIPSEED GARY UNDERHILL BETTE UNRAN MELVIN URBANEK DENNIS VAN BUSKIRK PAUL VAN DUSE

MAURICE VAN DUSEN RUANN VAN ZANT JIM VINCENT PHYLLIS VERMILLION PHYLLIS VERTREESE ROGENE VOGT

JIM VON FELDT MARILYN VREELAND CAROL WALDORF NANCY WALKER ROBERT WALKER LARRY WALLACE

DONALD WALLER

BETTY WALLINE

JUDY WALLING

ETHEL WALTERS

CAROL WARD

CATHRINE WARD

DANNY WARFIELD

LINDA WATKINS

GARY WATSON

CONNIE WEAVER

JOYCE WEERTS

GAYL WEIDEMAN

PHILL WEIDMAN

BEVERLY WELLS

BETTY WENTZ

MARSHALL WEST

RICHARD WEST

JOHN WESTOVER

DEAN WHEELER

LEROY WHEELER

ROSEMARY WHEELER

HARVEY WHITAKER

EDDIE WHITE

PAUL WHITE

PHILLIP WHITE

MARY WHITEHEAD

JANE WHITESIDE

GRACE WHITFIELD

MARVIN WHITMORE

BEVERLY WHITTINGTON

ONNIE WICKHAM

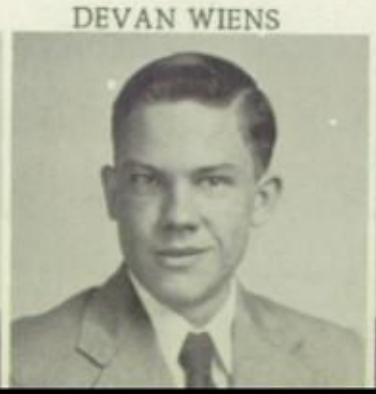

DEVAN WIENS

GEORGE WILES

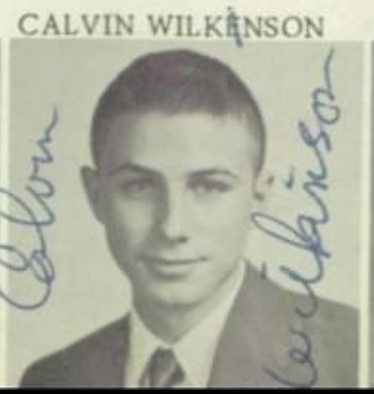

CALVIN WILKINSON

ANN WILKINSON

DICK WILLETT

ELISA WILLIAMS

DAVID WILLIAMS

LORNA WILLIAMS

FRANCIS WILLIAMS

MYRNA WILLIAMSON

DONALD WILLIS

EVELYN WILLOUGHBY

ANNA WILSON

CLARKE WILSON

NICK WILSON

RICHARD WILSON

VIRGINIA WILSON

ARLENE WINDSOR

GARY WINDSOR

AVIS WINN

NADEEN WINTERS

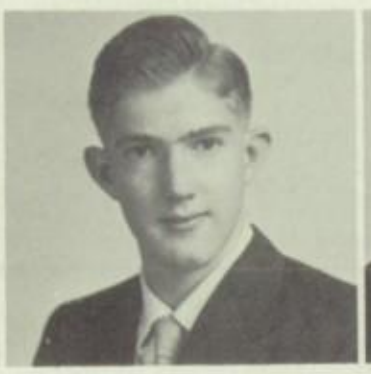

BILL WITHERS

MARILYN WOLF

BUSTER WOLFE

MAX WOODBURN

SHIRLEY WOODWORTH

GENE WOODLING

JOHN WOOLSEY

BOB WORKMAN

BILL WRIGHT

LARRY WRIGHT

DON WYMAN

BILL YOHN

WALTER YOUNG

RUTH YOUNG

BILL YOUNG

Mark,
Best of everything to a real swell guy that deserves all.
Good luck at Yale - Burt Wilson

Life At East

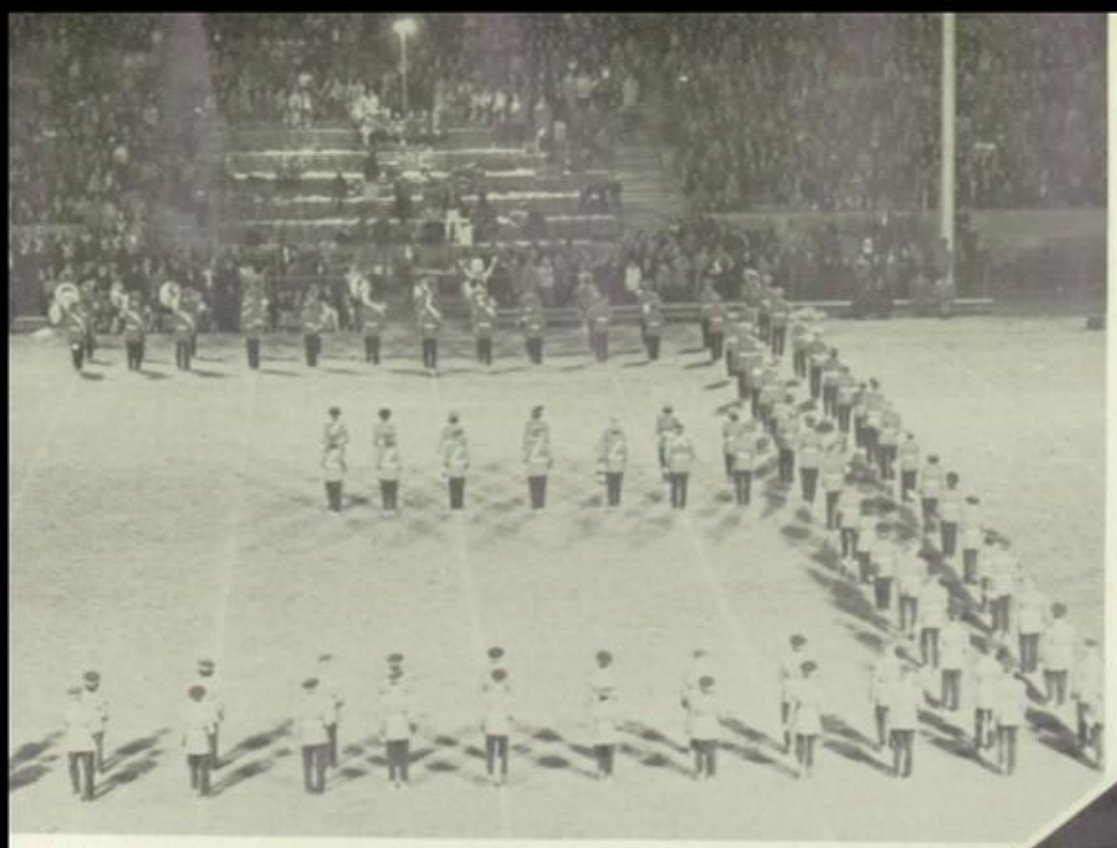

STAND UP AND CHEER... The East High Band in the formation of an "E" plays the school song at halftime.

GET THAT BALL... Trying for a rebound are Delmar Brimm, number 44 and Jim Tierney, number 33, in the game.

CANDIDS

HATS... Carla and Sharon Quigley give fine impersonations of Hollywood actresses at the Polio Dance.

PRESENTATION.. Nancy Harmon, editor of the Messenger, is shown presenting the open house chart to Pat Little, president of the junior class.

EVERYONE'S AT WORK... Busily working in a ceramics class are: Tom Marks, Nadine Winters, Paul Cheek, Don Rude, and Shirley Lott.

From Clocks, Locks, Juke Box To

I'M LATE.....Here, Jim Vandergriff hurries into class after that fatal bell rings.

MUSIC HATH CHARMS.....And music pours forth from our juke box every day in the cafeteria.

RADIO PANELISTS.....are, from left to right: Frank Ise, Nan Morgan, Van Cooper, and Bruce Rider.

BACK TO THE OLD GRIND.....John Atrchison opens his locker on the first day of school.

Christmas Socks

STARTING THE YEAR WITH A BANG.....Mrs. Gladys Leland, senior counselor, explains the details of the Kuder-preference test.

Barbara Craig crowns Dr. Walter Cooper, former principal of East, a Peppy Pilot in a North-East assembly.

DECORATING the Christmas tree in the hall are Lelone Rusho, Sarah Few, Bob McDowell, Sharon Dye, and Bob Clearwater.

FORM A STAR.....Square dancers are Orlie Thornburgh, Sharon Slattery, Jerry Malow, Diane Oak, Gene Richardson, Jean Hovious, Eddie White, and Joyce Langford.

Dedication

We dedicate

this yearbook

to Dr. Walter Cooper

who served East High

from 1945–1954

I hope you make good at Yale and if you don't you can always play golf for a living - Remember me when you are a big business man.
Kent Porter

Good-bye and good luck, Marshall. It's been nice knowing you.
Roger Pitch, "55"

Best of luck to someone who really deserves it. You have a darling personality and a very wonderful smile.
Sandra Williamson
-55-

To a swell guy, that's really been a great help in school activities. Lots of luck in your college days
Bob McDowell

Marshall,
To a real great guy Best Wishes and loads of luck at College.
Dean Smith

Marshall -
Best always to a swell guy - may you always be as successful as you now are.
Shirley Bowman '54

Heres to a swell guy who is loads of fun. Don't forget the fun we had in Mr. Laughlin's class of Amer. Hist. - also the trouble we got into best of luck in the future
Glen
Gayle Williams
"54"

For Marshall!
a real crazy man!
yeah!!
Yanah Richmond

Douglas Dow

Marshall,
It's been great knowing you. Lots of luck
Jim Duncan '54

Dear Marshall,
I've certainly enjoyed knowing you this year. You've got a great personality and I hope you really go places. Thanks for the candy you found in the parking lot. Best of luck always to one of the greatest guys I know.
Lynn Lennartz
-55-

To a great guy and wonderful wonder. Lots of luck next year at Yale. Keep taking your way about life and you'll be as big a success there as you were here at East.
Pat Little
'55

Marsh,
It's been nice knowing you. Have a good time at Yale. See you around.
George Peters

Marsh - Bernard
Thanks for the help
you gave me with
Bill. This year has
been great. Good luck
at Yale next year.
Betty Wentz
P.S., I hope that when
you come back from
college you have learned
that compacts, combs,
billfolds, etc. belong in
purses.

Marsh —
It has been
nice knowing you
in Eng. Comp. this
year. I wish you all
the happiness in
the future.
Elaine Huber

"Loads of luck to a swell
almost ex-senior" from
a toady "almost senior"
Toad. Loads of luck: Connie Thomas
"55"

Best Wishes to
a real wonderful
little toad.
Sally Jo
'54"

Best o' luck
to a real swell
"guy"?
Danny Warfield
('54')

Lots of Luck
to a real swell
guy. Carl Kinney
"54"

Best every [illegible]
to a [illegible] guy
who really [illegible]
it. Jack [illegible] '54

Best of Luck to
a Wonderful friend.
I'll never forget
our Psychology class
or the "picnic"!!
Kay Roark
'54

Marshall —
Your church going buddie —
have lots of luck always
and take care of yourself.
It's been fun knowing you.
Judy Mahaley
'54

Saddy-o
It's been swell knowing
you. You're a mighty swell
guy. The best of luck always,
and take good care of yourself
[illegible]
Jerilyn Quinn

Marshall,
To a swell guy
whose fun knowing
you. Best of luck
always
Elaine Kelly
'54

Marsh, you are really one of the neatest guys I know!! Keep that terrific personality, party-boy, — Have fun at Yale & just think the stickers on your car are just perfect now!
Good luck,
Jane Hewitt '54

Nice having you for a friend in Eng. comp. and don't shut anymore doors in my face.
See you! Guys.
Mary Livingston

Best of luck
To a Swell Guy. Watch those parties.
Margaret Kall

Best of luck to a great guy. We had lots of fun in football together.
Roger '54 Berry

To a fellow partier Lover of the activities world. Best of luck what ever you do always
John 55 ...

Marsh —
Well ok kid But its almost over its really been great!!!
Remember the loaded stationwagon?
Good Luck
Kay Slaymaker
54

Congratulations Bernard, Have a good time at college. Come back + see us.
Larry Hutner
-55-

Marshall,
Best to you as you go on to college. May your future be bright and happy. You've been a great guy to know —
Judy Walking

Marshie — of course I'll remember a sincere friend of Jane Yale — Good luck at Yale. Best of luck
Jan ...

Myers YEARBOOKS
PACEMAKERS OF QUALITY
in deeptone

Well, well West, we have had quite a few laughs, huh. Have fun next year at Yale & keep those glasses raised high!
Best of luck to a real swell guy.
Ruane Van Zant
'54

I'll never forget those horrible two agonizing weeks you threw at me while we studied on those nightmare - written Hamiltons. I've very and have a fabulous time at Yale. Don't get stuck with a [illegible] I like him. (Don't get one like his taste) Make it big a hit next year at your [illegible] same this year.

Loads of luck
Ronnie Diel
'54

Lots of Luck
to a small brain
(real small)

Dear Marshall
Best of luck,
in the future.
Be good luck
Jerry Bailey

Jo Ann Rice
"54"

Best of luck to a
swell guy its been
fun playing football with you
Ross Sheffer "54"

Best of luck to a
swell guy. Don't
forget 3rd hour
study hall.
Sharon Braddy

Marsh —
Here's lots of luck to a real
great guy in Physiology class.
Byron Hays

To a real
swell classmate
who is sure to go
far —
"56"

Best Luck
Sterling Parker
'54

May the future
be as happy as
this year has been.
Lots of luck!
Marilyn
Patterson
'54

The very best of
luck to a swell
girl student.
Lawrence
Kelsey
"54"

[illegible]
Kathy '54

Good luck to a swell
guy and a great Eng. Comp
fan? Have fun in the
future years
Dick
Allen

Marshall -
It really been
great getting
to know you
this year. You've
really done a
lot for the school.
All the luck in
the world in the
coming years.
I hope to see you
again soon.
Best Wishes
Bill Little
54

Marshall
To a grand guy
who I have enjoyed
knowing. Lots of
luck & Happiness
Kay Boles
'54'

Marshall —
It's been
great knowing
you — Don't ever
forget "Home &
Society" class —
Be good & Be
happy —
Mary Riggs
"54"

To a real
swell guy.
Best of luck
in the future.
Carol Hope
"54"

"Marsh" —
It's really been
swell knowing such
a wonderful guy like
you! I know you'll go
far in this big world —
Luck and success in
all the coming years —
a friend,
Laurie Swygler
"54"

To Marshall,
You sure were great
in REPRESENTATIVE
ASSEMBLY. I never
laughed so hard before
in my life
Tom Smith

Marshall-
We have had a lot of fun these years. Good luck in everything you do.
Bev Whittington
'54'

To a real swell guy. ~~[illegible]~~ Lots of luck in college.
John Fowker

MARSH-
GOOD LUCK TO A SWELL GUY-
REMEMBER THAT TIME AT 5 O'CLOCK MASS.
JERRY HALDERMAN
"54"

To Marsh,
you are a great person and good luck at Yale. We've had lots of fun together."
Joan Dold 54"

Best of Luck to a grand guy!
Don Hardesty
54

Marshall-
To a real swell guy best of luck at Yale. I know you'll make good-
Connie King

Marshall,
Loads of luck
to a really neat guy!
Keep from out of under
cover! Your magic gift
hand and that would
never do! Luck always!
Bev Little
'54'

TO a Real swell Guy
Norman DIRKs
"GReen Eyes"

Lots of luck
to a real swell
guy
Jack Pearce

Best of Luck
to a swell guy
Vaughn Guthrie
"54"

Lots of luck
to a swell guy
and large brain
Boola-Boola
P.S. Don't forget
your raccoon coat.
Brother Wymon

Best of luck
to a swell guy
Alan Carlile
"55"

Best luck
Mr West.
Karen Sanders

I have enjoyed knowing you in your first year, and hope you have a lot of luck in the coming years.
Sally Russell

"To a great buddy
through high school"
Shirley Powers
"54"

To a fellow guy.
Lots of luck
in all your
undertakings.
Remember
2nd. hour
Beth Smith
"54"

Marshall-
Well, we're done
here, and on to some-
thing new. Best of
luck in whatever you
Plan to do.
Don
Pyle

Loads of luck
to a real swell
guy. Thanks
for being so
good to a little
sophomore.
Ruthie Wiles
"56"

"Good Luck"
to a swell
Fella - Rember all
the good times we had
together
Tommie Stephenson
'54'

To a fellow who
is "hot on the field,"
Best of luck in the
future.
Wilbur Bradley
"55"

To a real exceptional guy with a great future. Don't let your doctor let you down. Best of luck
Jesse Smith (Sing Sing 5-8

Myers
PICTORIAL
COVERS